

INSITE™ 7.6.1 - What's New?

Electronic Service Tools

What's New Topics?

- Installation
- Operating Systems Supported
- New Engines Supported
- New Features Supported
- New ECM Diagnostic Test Supported
- What's New Summary
- INSITE™ Overview

Installation

INSITE™ 7.6.1 installation

- INSITE™ 7.6.1 is available for download through the Cummins Inc. Update Manager
- INSITE™ v7.6.0 or INSITE™ v7.6 SP1 must be installed before installing INSITE™ v7.6.1
- Administrative rights are NOT needed to install INSITE™ v7.6.1
- A new password will not be required if an active subscription to INSITE™ exists

[*Back to What's New Agenda*](#)

Operating Systems

- Supported:
 - Windows® 7, 32-bit and 64-bit
- Not supported:
 - Windows® XP, 32-bit and 64-bit
 - Windows® Vista, 32-bit and 64-bit

[*Back to What's New Agenda*](#)

New/Modified Base Features Supported

- **Greenhouse Gas (GHG) ECM Security**
- Greenhouse Gas - Idle Shutdown and Greenhouse Gas - Vehicle Speed Limiter are two new ECM Security settings designed to allow OEMs to configure engine settings to meet the requirements of the GHG Rules which allows the OEM to claim GHG emissions credits. The OEM will program the features and lock the values with an ECM password.
- These programmed parameters can only be changed when the password has been provided by the OEM.
- The Greenhouse Gas ECM passwords are controlled by the OEM and ECM Password Removal will not function on parameters locked with Greenhouse Gas ECM Security.

Greenhouse Gas (GHG) ECM Security

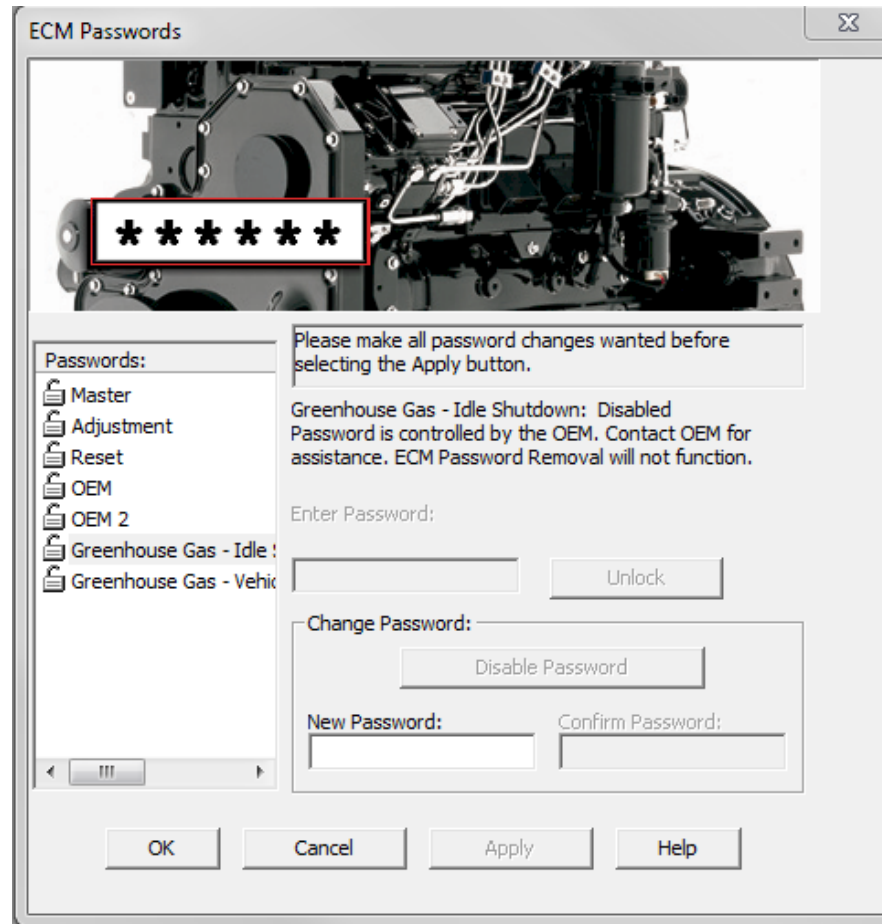

Greenhouse Gas (GHG) - New in Features and Parameter

Idle Shutdown	Enable	
Idle Shutdown Coolant Temperature Threshold	54	F
Percent Engine Load	20	Percent
Time Before Shutdown	00:10:00	HH:MM:SS
Ambient Temperature Override	Enable	
Greenhouse Gas Idle Shutdown	Enable	
Distance Threshold	46603	mi
Idle Shutdown With Parking Brake Set	Enable	
In PTO	Enable	
Manual Override	Enable	
Shutdown Accessory Relay	Installed	
Warning Period	Enable	

Road Speed Governor	Enable	
Maximum Accelerator Vehicle Speed	65	mph
Maximum Vehicle Speed	75	mph
Road Speed Governor Lower Droop	5	mph
Road Speed Governor Upper Droop	9	mph
Greenhouse Gas Vehicle Speed Limiter	Enable	
Distance Threshold	62	mi
Maximum Vehicle Speed	75	mph
Override Distance	1243	mi
Reset Interval	435	mi

New Features Supported

- **Note:** New features and monitors will be displayed by INSITE only if they are supported by the calibration.
- **Accelerator Brake Override**
 - This feature provides the ability to limit the accelerator when both the accelerator and brake pedals are pressed for a period of time. This will allow the operator to move the vehicle to a safe position when conditions such as a stuck accelerator pedal or lever occurs.
- **Battery Power Required Lamp**
 - This feature informs the user when it is safe to remove power after key off. This allows all data to be saved to the flash, perform any Key OFF tasks and for the ECM to safely shutdown. Once the lamp goes OFF, it indicates it is safe to remove power.
- **Coolant Level Sensor**
 - This feature provides the necessary parameters to interface with the Engine Coolant Level Sensor 2.

[Back to What's New Agenda](#)

New Features Supported

- **Electric Fuel Lift Pump**

- This feature provides the ability to configure the Electric Fuel Lift Pump.

- **Fuel Level Sensor 2**

- This feature provides the capability to enable the Fuel Level Sensor 2.

- **Fuel Level Sensor 2 Multiplexing**

- This feature provides customers to configure the ECM to accept the Fuel Level Sensor 2 input via the datalink instead of a physical ECM input.

[Back to What's New Agenda](#)

New Features Supported

■ Greenhouse Gas Idle Shutdown

- This feature provides the ability for the OEM's to enable Idle Shutdown as well as define the distance the vehicle must travel before Idle Shutdown can be modified. To change these settings, the OEM must be contacted for the Greenhouse Gas - Idle Shutdown password.

■ Greenhouse Gas Vehicle Speed Limiter

- This feature provides the ability for the OEM's to set the Maximum Vehicle Speed and driver initiated overrides as well as define the distance the vehicle must travel before these settings can be modified. To change these settings, the OEM must be contacted for the Greenhouse Gas - Vehicle Speed Limiter password.

■ Idle Shutdown Warning Period

- This feature will set up the amount of time the warning lamp will blink before the engine is shutdown while idling.

■ Step Size Adjustment

- This feature provides the ability to configure the amount of increase or decrease in step size when adjusting the Power Take Off speed.

New ECM Diagnostic Test Supported

- **Aftertreatment SCR Performance Test**

- The Aftertreatment SCR Performance test can be used to monitor the status of the Aftertreatment SCR Catalyst Outlet NOx Sensor and the Aftertreatment SCR Catalyst. This test also starts the Aftertreatment Diesel Particulate Filter Regeneration.

New Monitors Supported

- Aftertreatment Combined Soot Load Estimate
- Aftertreatment Diesel Exhaust Fluid Dosing State
- Aftertreatment Diesel Exhaust Fluid Line Heater 3 Status
- Aftertreatment Diesel Oxidation Catalyst Intake Temperature
- Aftertreatment Diesel Particulate Filter Intake Temperature
- Aftertreatment Diesel Particulate Filter Outlet Temperature
- Aftertreatment Differential Pressure Soot Load Estimate
- Aftertreatment Model Based Soot Load Estimate
- Air Conditioner Pressure
- Air Conditioner Status
- Air Conditioning Pressure Sensor Voltage
- Alternator Voltage
- Clutch Interlock Park/Neutral Switch
- Dual Valve Fuel Control Mode
- ECM Key Off Time
- EGR Cooler Bypass Valve Position
- EGR Flow Ratio
- EGR Valve Flow
- EGR Valve Position Commanded
- EGR Valve Position Fault
- Engine Operating State
- Engine Torque Mode
- Failed Handshake Count
- Fuel Level Sensor 2
- Fuel Rail Pressure Feedback
- High Speed Governor Breakpoint Speed
- High Temperature Coolant Intake Temperature
- High Temperature Coolant Intake Temperature Sensor Voltage
- Interstage Pressure
- Interstage Pressure Sensor Voltage
- Low Speed Governor Reference Speed
- Mass Air Flow Frequency
- Oil Pressure Switch Status
- Open Modular Diaphragm Valve Engine Run Time
- Pressure Control Valve Current Commanded
- Pressure Control Valve Current Feedback
- Primary Accelerator Pedal or Lever Position
- Secondary Accelerator Pedal or Lever Position
- SKIM Communication Status
- SKIM Handshake Timer
- SKIM Key Received Count
- SKIM Reset Status
- SKIM Status
- Stationary Pumping Mode
- Throttle Differential Pressure
- Throttle Differential Pressure Sensor Signal Voltage
- Total Confirmed Modular Diaphragm Valve Pop-Offs
- Voltage Regulator Driver Duty Cycle
- Voltage Regulator Setpoint
- Volume Control Current Commanded
- Volume Control Current Feedback
- Wastegate/VGT Actuator Position Commanded
- Water In Fuel Error - Distance After Error
- Water In Fuel Error - Distance During Error
- Water In Fuel Error - Distance From Error Set To Error Cleared
- Water In Fuel Error - Number of Errors
- Water In Fuel Error - Total Distance At Last Error

1/28/2013

What's New Summary

- This has been an overview of INSITE™
- For further training on INSITE, please refer to the INSITE™ Virtual College CD, P/N **4091839**
- For Additional information and support:
 - Contact Cummins® local distributor
 - Visit <https://insite.cummins.com/insite/index.html>
 - INSITE™ Help Desk 1-800-433-9341
Option 2 or 812-377-8136 Option 2

[Back to What's New Agenda](#)

INSITE™

INSITE™ functionality Breakdown and Details

Table of Contents – Part 1

- Audit Trail
- Calibration Selection and Download
- ECM Connections
- Data Monitor Logger and OBD Monitors
- ECM Diagnostic Tests and Advanced ECM Data
- Fault Information and Fault Information System
- Feature and Parameters
- Inquire Data Extraction

Table of Contents – Part 2

- Installation and Tool / ECM / User Security
- Trip Information
- Work Orders
- Cummins Inc. Update Manager

INSITE™ Audit Trail

Electronic Service Tools

Audit Trail

- Tracks changes made to ECM settings
 - INSITE Tool Version
 - User Identification
 - ECM Time
- Audit Trail displays the last four or eight times, if supported by the calibration, that the ECM was modified
- A single record can contain multiple changes

Fault Codes

Data
Monitor/LoggerECM
Diagnostic
TestsAdvanced ECM
DataFeatures and
ParametersCalibration
SelectionOBD Fault
Codes

Work Orders

Trip Information

Audit Trail

Inquire Data
Extraction

OBD Monitors

Click on
Audit Trail

Connected to ECM.

Signature/ISX - CM870 Simulator

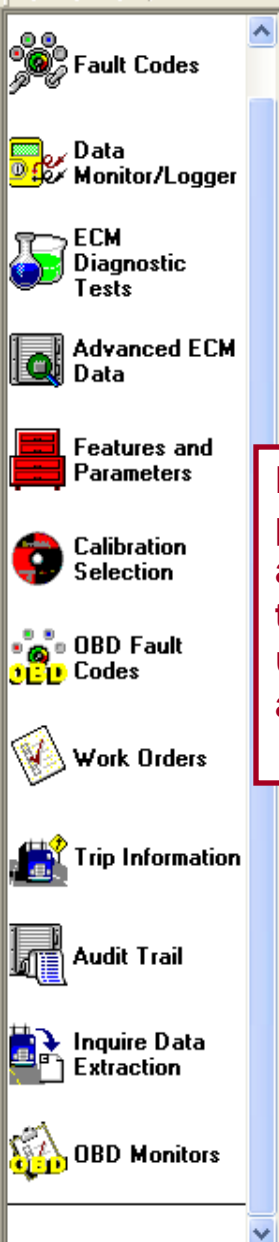

Window Re-sizing

Hold the mouse pointer anywhere on the top edge until the black arrow appears.

Click and hold the mouse on the black arrow and adjust the size of the screen by moving the mouse up and down

Hold the mouse pointer on the vertical lines until the black arrows appear

Click and hold the mouse on the black arrow and adjust the width of the column by moving the mouse to the left and right

	Tool Name	Tool ID Code	User Type Description	User ID
Signature/ISX - CM870				
CM870				
+ 1	INSITE	950211112020	Software	9502444.
+ 2	Compulink	950877770020	Cartridge	23435120
+ 3	Echek	950788881020	Cartridge	00000000
+ 4	VEPS	CEC000600123	Software	00000000

Record Number	Tool Name	Tool ID	User Type	User ID	me (key on time)
		Code	Description		
Signature/ISX - CM870					
CM870					
1	INSITE	950211112020	Software	95024444	191:29:52
		000	Unknown		
		003	Cruise Control		
		005	Road Speed Governor		
		009	Maximum Vehicle Speed in Top Gear		
2	Compulink	950877770020	Cartridge	23435120	23:52:22
		000	Unknown		
		001	Idle Shutdown		
		002	Remote PTO		
		003	Cruise Control		
3	Echek	950788881020	Cartridge	00000000	1:42:19
		000	Unknown		
		003	Cruise Control		
4	VEPS	CEC000600123	Software	00000000	0:10:43
		002	Remote PTO		

Use + or - signs to expand or collapse each record

If the "Real Time Clock" option in INSITE is selected, Real Time will show instead of the ECM Time

Audit Trail

Software Version of
the application

Record Number	Tool Name	Tool ID	User Type	User ID	ECM Time (key on time)
		Code	Description		
Signature/ISX - CM870					
CM870					
1	INSITE	950211112020	Software	95024444	191:29:52
		000	Unknown		
		003	Cruise Control		
		005	Road Speed Governor		
		009	Maximum Vehicle Speed in Top Gear		
2	Compulink	950877770020	Cartridge	23435120	23:52:22
		000	Unknown		
		001	Idle Shutdown		
		002	Remote PTO		
		003	Cruise Control		
3	Echek	950788881020	Cartridge	00000000	1:42:19
		000	Unknown		
		003	Cruise Control		
4	VEPS	CEC000600123	Software		0:10:43
		002	Remote PTO		

User ID who made
the change

Codes that identify the
type of ECM changes

To Print :
Click on File and
choose Print

Record Number	Tool Name	Tool ID Code	User Type Description	User ID	ECM Time (Key on Time)
Signature/ISX - CM870					
CM870					
1	INSITE	950211112020	Software	95024444	191:29:52
		000	Unknown		
		003	Cruise Control		
		005	Road Speed Governor		
		009	Maximum Vehicle Speed in Top Gear		
2	Compulink	950877770020	Cartridge	23435120	23:52:22
		000	Unknown		
		001	Idle Shutdown		
		002	Remote PTO		
		003	Cruise Control		
3	Echek	950788881020	Cartridge	00000000	1:42:19
		000	Unknown		
		003	Cruise Control		
4	VEPS	CEC000600123	Software	00000000	0:10:43
		002	Remote PTO		

Disconnect from ECM

Fault Codes

Data Monitor/Logger

ECM Diagnostic Tests

Advanced ECM Data

Features and Parameters

Calibration Selection

OBD Fault Codes

Work Orders

Trip Information

Audit Trail

Inquire Data Extraction

OBD Monitors

Connected to ECM.

Record Number	Tool Name	Tool ID Code	User Type Description	User ID	ECM Time (Key on Time)
Signature/ISX - CM870					
CM870					
1	INSITE	950211112020	Software		191:29:52
		000	Unknown		
		003	Cruise Control		
		005	Road Speed Governor		
		009	Maximum Vehicle Speed in Top Gear		
2	Compulink	950877770020	Cartridge	23435120	23:52:22
		000	Unknown		
		001	Idle Shutdown		
		002	Remote PTO		
		003	Cruise Control		
3	Echek	950788881020	Cartridge	00000000	1:42:19
		000	Unknown		
		003	Cruise Control		
4	VEPS	CEC000600123	Software	00000000	0:10:43
		002	Remote PTO		

To Print :
Alternate Click
and chose Print

Audit Trail Wrap Up

- The most recent changes will appear under record number 1
- Multiple changes might be listed under each of the 4 or 8 records if supported by the calibration
- Audit Trail will automatically update as changes are made to the ECM
- User can perform refresh within INSITE™ by using the alternate click and choosing Refresh

You have concluded this section of the training.
Please click to the next slide and continue or [Click Here](#) to return to
the Table of Content.

INSITE™ Calibration Selection

Electronic Service Tools

Calibration Selection

Programmable Datalink Device

- The Calibration Selection has been redesigned to include a separate section for Programmable Datalink Device (PDD) Calibrations such as the Aftertreatment Device or Turbocharger. This will allow users to bypass connecting to the ECM and download directly to a PDD.

Disconnect from ECM

Fault Codes

Data Monitor/Logger

ECM Diagnostic Tests

Advanced ECM Data

Features and Parameters

Calibration Selection

Work Orders

Trip Information

Audit Trail

Inquire Data Extraction

OBD Monitors

Connected to ECM.

To download calibrations to an ECM, please select ECM.

ECM

To download calibrations to a programmable datalink device, please select PDD.

PDD

Select ECM to download Calibrations to an ECM

Select PDD to download Calibrations to a Programmable Datalink Device.

Calibration Selection

Ability to update or change the rating of an Engine

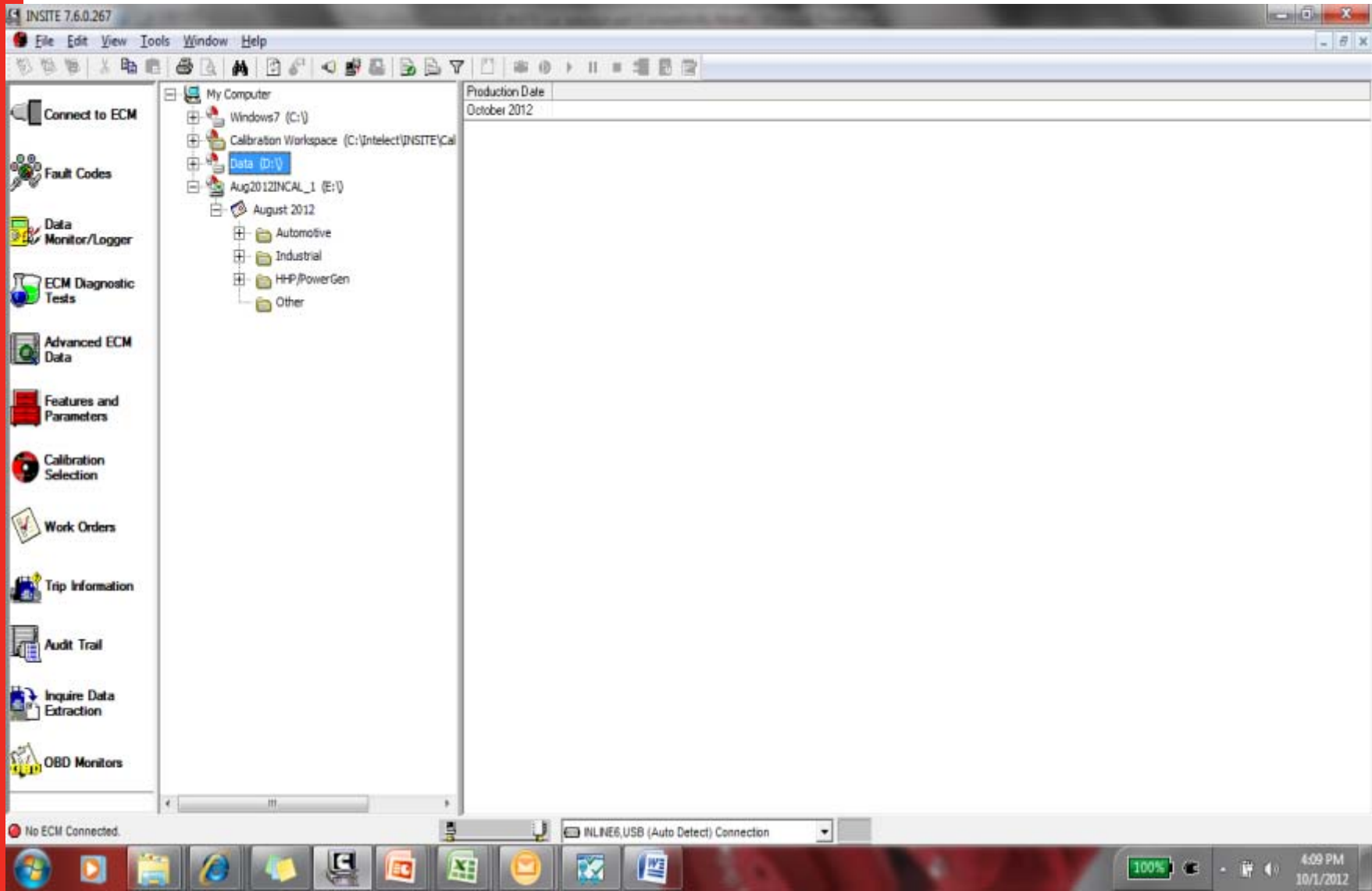

Calibration Selection

- Calibration Selection has products sorted into groups:
 - Automotive
 - Industrial
 - HHP/PowerGen
 - Other

Back to What's New Agenda

- Windows7 (C:\)
- Calibration Workspace (C:\Intelect\INSITE)
- Data (D:\)
 - October 2012
 - Automotive
 - Industrial
 - 480C-E
 - Celect Plus Industrial
 - CENSE
 - Centinel
 - CENTRY
 - PIM
 - QSB 6.7/QSL 9 CM2250 Komatsu
 - QSB3.3 - CM2150C/D
 - QSB5.9/44, 5.9/30, 4.5/30, 3.5/30
 - QSC8.3 - CM850
 - QSC8.3/QSL9
 - QSL 9 - CM2250
 - QSL9 - CM850
 - QSM11
 - QSX15
 - HHP/PowerGen
 - Other
- E:\
- \\Cidcsdfs01\EBU_Data01\$\nafsp (H:\)
- \\Cidcsdfs01\ebu_data01\$\nactgx\mggroup_
- \\Cidcsdfs01\ebu_data01\$\WAFSPx\PowerC
- \\Cidcsdfs01\ebu_data01\$\WAFSPx\Serv-KO
- \\Cidcsdfs01\ebu_data01\$\nafsp\Incal (L:
- \\Cidcsdfs01\ebu_data01\$\nactgx (O:\)

The right pane shows a table with the following data:

Production Date
October 2012

A red callout box with the text "Expand each category to view the calibrations" has four arrows pointing to the expandable folders: Automotive, Industrial, HHP/PowerGen, and Other.

Expand each category to view the calibrations

Calibration Selection

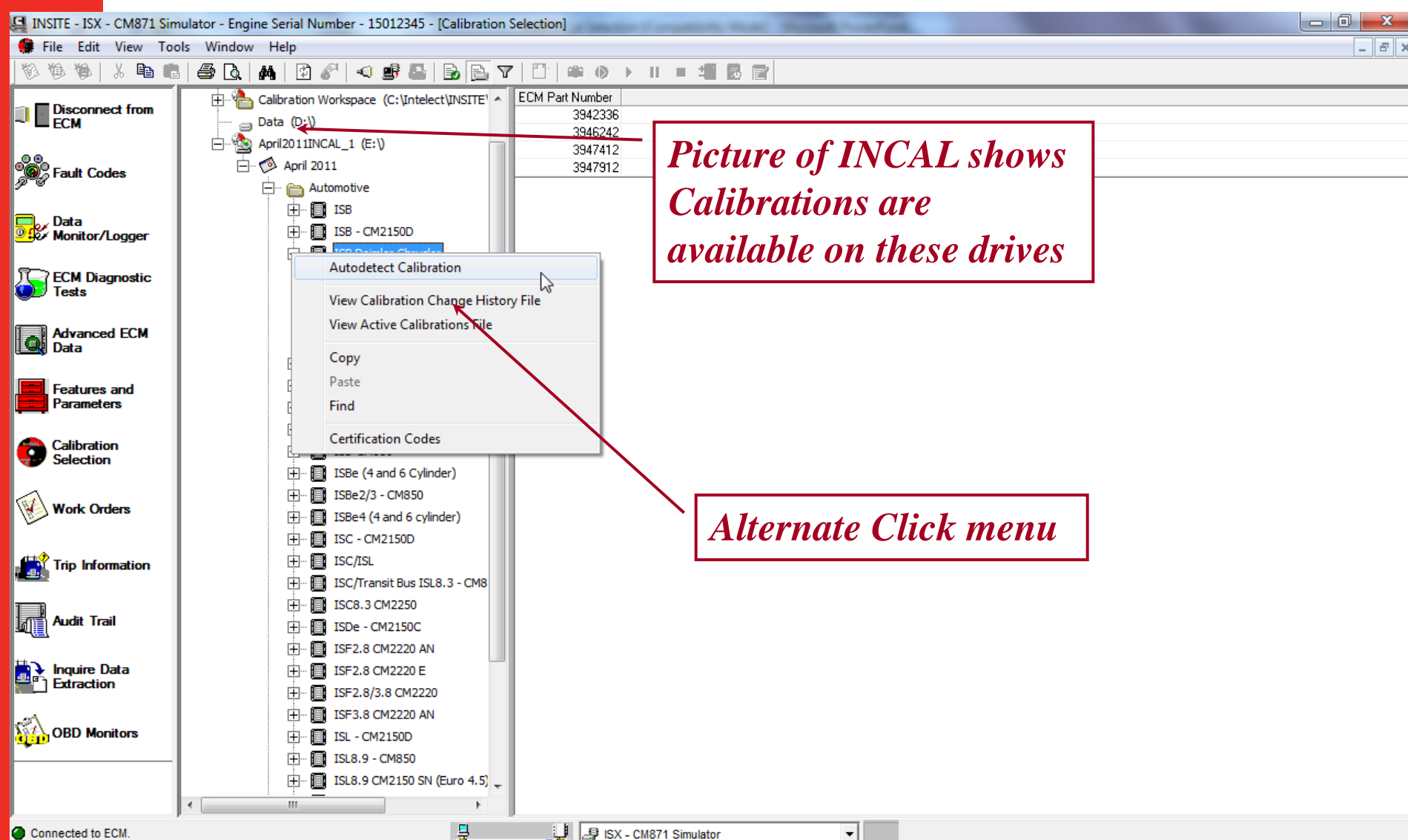

Calibration Selection

Ability to Select Specific Certification Codes

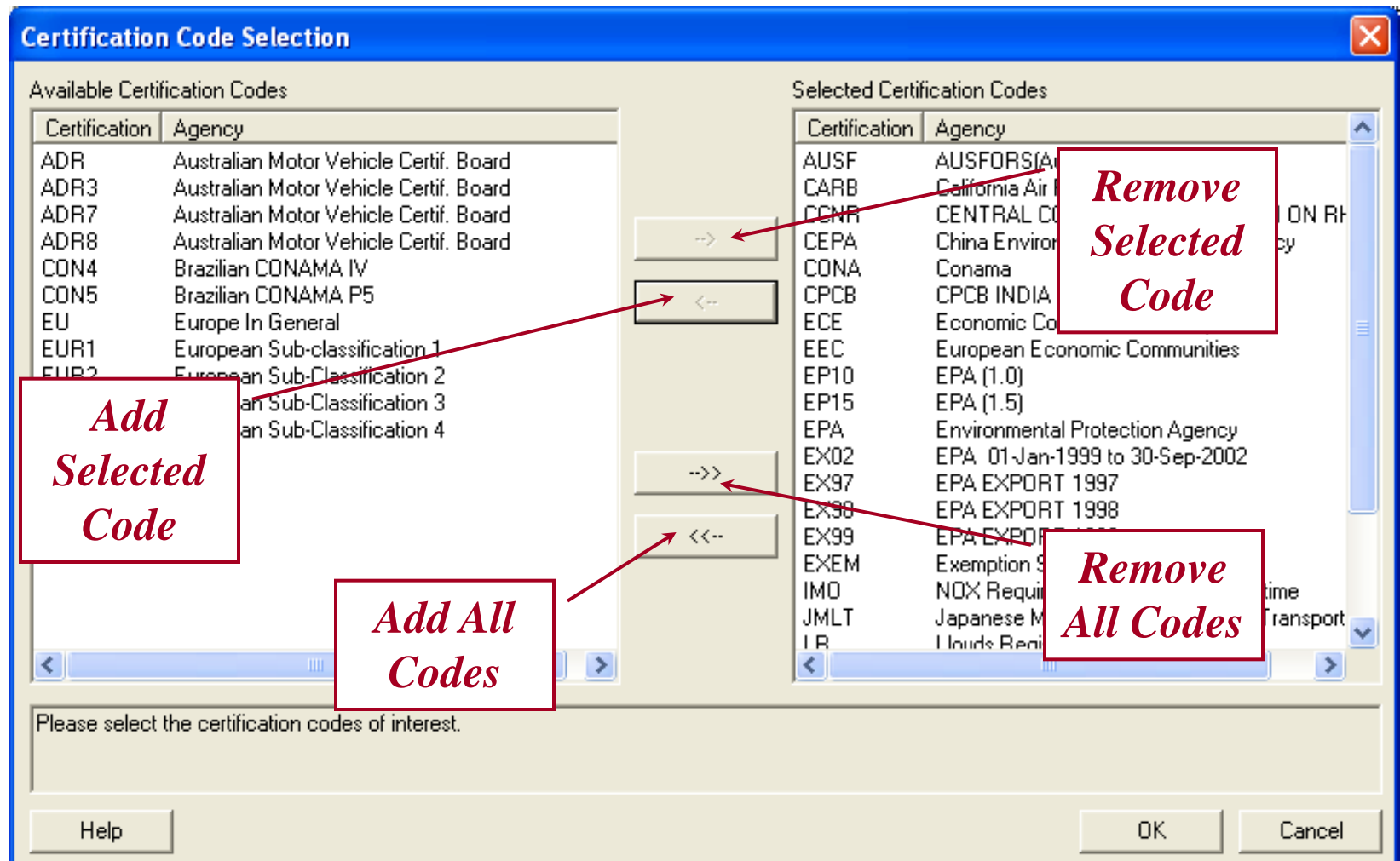

Calibration Selection

Calibration Selection

- Search/Find Calibration Note Data
- Sort each Column in Ascending or Descending order
- Filter Calibrations according to HP, Torque, etc.
- Move Columns to better align Notes

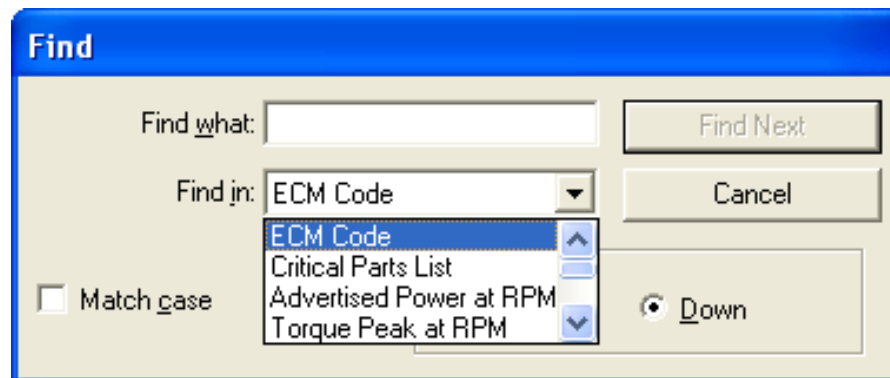

Disconnect from ECM

Fault Codes

Data Monitor/Logger

ECM Diagnostic Tests

Advanced ECM Data

Features and Parameters

Calibration Selection

OBD Fault Codes

Work Orders

Trip Information

Audit Trail

Inquire Data Extraction

- PIM
- Q5B4.5/5.9/6.7 - CM850
- Q5B5.9/44, 5.9/30, 4.5/30, 3.9/3
- Q5B5/7 - CM850 - Power Gen
- Q5C8.3 - CM850
- Q5C8.3Q5L9
- Q5K 19/23/45/60/78
- Q5K 19G/45G/60G, Q5V81/91 - M
- Q5K 19G/45G/60G, Q5V81/91 - S
- Q5K19 - CM850/CM2150D - MCRS
- Q5K19 - CM850/CM2150D - Power
- Q5K38 - CM850/CM2150D - MCRS
- Q5K38 - CM850/CM2150D - MCRS
- Q5K38 - CM850/CM2150D - Power
- Q5K38 - CM850/CM2150D - Power
- Q5K50/60 - CM850/CM2150D - M
- Q5K50/60 - CM850/CM2150D - M
- Q5K50/60 - CM850/CM2150D - Po
- Q5K50/60 - CM850/CM2150D - Po
- Q5L9 - CM850
- Q5L9 - CM850 - Power Gen
- Q5M 11 - CM876 - Power Gen
- Q5M11
- Q5T30
- Q5X15
- Signature/ISX
- Signature/ISX - CM870
 - 3682729
 - 3683289
 - 3684009

	ECM Code	Engine Model	Market	Critical Parts List	Advertised Power at RPM	Governed I
	[All]	[All]	[All]	[All]	[All]	[All]
1	AB10004.10	STA15	LINEHAUL	8125	(All)	0511 hp @
2	AB10005.10	STA15	LINEHAUL	8127	0385 hp @ 0000 rpm	0511 hp @
3	AB10006.09	STA15		8125	0400 hp @ 0000 rpm	0450 hp @
4	AB10007.09	STA15		8125	0435 hp @ 0000 rpm	0511 hp @
5	AB10008.09	STA15		8127	0450 hp @ 0000 rpm	0450 hp @
6	AB10009.09	STA15		8127	0465 hp @ 0000 rpm	0511 hp @
7	AB10010.09	STA15		8259	0475 hp @ 0000 rpm	0450 hp @
8	AB10011.09	STA15	LINEHAUL	8259	0500 hp @ 1800 rpm	0511 hp @
9	AB10012.09	STA15	LINEHAUL	8259	0525 hp @ 0000 rpm	0511 hp @
10	AB10013.09	STA15	LINEHAUL	8260	0530 hp @ 0000 rpm	0511 hp @
11	AB10014.09	STA15	LINEHAUL	8260	0550 hp @ 0000 rpm	0450 hp @
12	AB10015.09	STA15	LINEHAUL	8260	0550 hp @ 1800 rpm	0511 hp @
13	AB10016.09	STA15	LINEHAUL	8260	0565 hp @ 0000 rpm	0511 hp @
14	AB10017.09	STA15	LINEHAUL	8127	0400 hp @ 0000 rpm	0400 hp @
15	AB10018.08	STA15	LINEHAUL	8125	0500 hp @ 0000 rpm	0511 hp @
16	AB10019.08	STA15	LINEHAUL	8125	0475 hp @ 0000 rpm	0499 hp @
17	AB10020.08	STA15	LINEHAUL	8125	0400 hp @ 0000 rpm	0450 hp @
18	AB10021.08	STA15	LINEHAUL	8125	0400 hp @ 0000 rpm	0400 hp @
19	AB10022.08	STA15	LINEHAUL	8259	0400 hp @ 0000 rpm	0400 hp @
20	AB10023.08	STA15	LINEHAUL	8127	0400 hp @ 0000 rpm	0511 hp @
21	AB10024.08	STA15	LINEHAUL	8127	0475 hp @ 0000 rpm	0499 hp @
22	AB10025.08	STA15	LINEHAUL	8127	0450 hp @ 0000 rpm	0450 hp @
23	AB10026.08	STA15	LINEHAUL	8127	0400 hp @ 0000 rpm	0400 hp @
24	AB10027.08	STA15	LINEHAUL	8127	0400 hp @ 0000 rpm	0400 hp @
25	AB10028.08	STA15	LINEHAUL	8260	0500 hp @ 0000 rpm	0511 hp @
26	AB10029.08	STA15	LINEHAUL	8260	0475 hp @ 0000 rpm	0499 hp @
27	AB10030.08	STA15	LINEHAUL	8260	0450 hp @ 0000 rpm	0450 hp @
28	AB10031.08	STA15	LINEHAUL	8260	0400 hp @ 0000 rpm	0400 hp @
29	AB10032.08	STA15	LINEHAUL	8260	0400 hp @ 0000 rpm	0400 hp @
30	AB10033.08	STA15	LINEHAUL	8260	0400 hp @ 0000 rpm	0400 hp @
31	AB10034.08	STA15	LINEHAUL	8259	0500 hp @ 0000 rpm	0511 hp @
32	AB10035.08	STA15	LINEHAUL	8259	0475 hp @ 0000 rpm	0499 hp @
33	AB10036.08	STA15	LINEHAUL	8259	0450 hp @ 0000 rpm	0450 hp @
34	AB10037.08	STA15	LINEHAUL	8259	0400 hp @ 0000 rpm	0400 hp @
35	AB10038.08	STA15	LINEHAUL	8259	0400 hp @ 0000 rpm	0400 hp @
36	AB10039.08	STA15	LINEHAUL	8125	0400 hp @ 0000 rpm	0400 hp @
37	AR10040.04	STA15	LINEHAUL	8125	0525 hp @ 0000 rpm	0500 hp @

Select to
Filter

Select filtered value

Disconnect
from ECM

Fault Codes

Data
Monitor/Logger

ECM
Diagnostic
Tests

Advanced ECM
Data

Features and
Parameters

Calibration
Selection

OBD Fault
Codes

Work Orders

Trip Information

Audit Trail

Inquire Data
Extraction

- + PIM
- + Q5B4.5/5.9/6.7 - CM850
- + Q5B5.9/44, 5.9/30, 4.5/30, 3.9/3
- + Q5B5/7 - CM850 - Power Gen
- + Q5C8.3 - CM850
- + Q5C8.3Q5L9
- + Q5K 19/23/45/60/78
- + Q5K 19G/45G/60G, Q5V81/91 - M
- + Q5K 19G/45G/60G, Q5V81/91 - S
- + Q5K19 - CM850/CM2150D - MCRS
- + Q5K19 - CM850/CM2150D - Power
- + Q5K38 - CM850/CM2150D - MCRS
- + Q5K38 - CM850/CM2150D - MCRS
- + Q5K38 - CM850/CM2150D - Power
- + Q5K38 - CM850/CM2150D - Power
- + Q5K50/60 - CM850/CM2150D - M
- + Q5K50/60 - CM850/CM2150D - M
- + Q5K50/60 - CM850/CM2150D - Po
- + Q5K50/60 - CM850/CM2150D - Po
- + Q5L9 - CM850
- + Q5L9 - CM850 - Power Gen
- + Q5M 11 - CM876 - Power Gen
- + Q5M11
- + Q5T30
- + Q5X15
- + Signature/ISX
- Signature/ISX - CM870
 - 3682729
 - 3683289
 - 3684009

	ECM Code	Engine Model	Market	Critical Parts List	Advertised Power at RPM	Governed Pow
	[All]	[All]	[All]	[All]	0465 hp @ 0000 rpm	[All]
1	AB10065.26	STA	VOCATION/	8286	0465 hp @ 0000 rpm	0450 hp @ 20
2	AB10067.26	STA15	VOCATION/	8286	0465 hp @ 0000 rpm	0450 hp @ 20
3	AB10188.05	STA15	LINEHAUL	8288	0465 hp @ 0000 rpm	0422 hp @ 20
4	AB10189.05	STA15	LINEHAUL	8287	0465 hp @ 0000 rpm	0422 hp @ 20
5	AB10239.16	STA15	LINEHAUL	8288	0465 hp @ 0000 rpm	0422 hp @ 20
6	AB10240.16	STA15	LINEHAUL	8287	0465 hp @ 0000 rpm	0422 hp @ 20
7	AB10285.15	STA15	LINEHAUL	8288	0465 hp @ 0000 rpm	0422 hp @ 20
8	AB10286.15	STA15	LINEHAUL	8287	0465 hp @ 0000 rpm	0422 hp @ 20

*Only shows calibrations
with selected parameter*

*Calibrations
available on the CD*

*Superseded Calibrations
and are not available on
the CD*

Alternate Click menu

*Double Click to
transfer selected
code to ECM or
Alternate click*

Disconnect from

Fault Codes

Data Monitor/Logger

ECM Diagnostic Tests

Advanced Data

Feature Parameters

Calibration Selection

OBD Fault Codes

Work Orders

Trip Information

Audit Trail

Inquire Data Extraction

Q5C8.3Q5L9

Q5K 19/23/45/60/78

Q5K 19G/45G/60G, Q5V81/91 - M

Q5K 19G/45G/60G, Q5V81/91 - S

Q5K19 - CM850/CM2150D - MCR5

Q5K50/60 - CM850/CM2150D - MCR5

Q5K50/60 - CM850/CM2150D - MCR5

Q5K50/60 - CM850/CM2150D - Po

Q5L9 - CM850

Q5L9 - CM850 - Power Gen

Q5M 11 - CM876 - Power Gen

Q5M11

Q5T30

3682729

3683289

3684009

	ECM Code	Engine Model	Market	Critical
	[All]	[All]	[All]	[All]
28	AB10031.08	STA15	LINEHAUL	
29	AB10032.08	STA15	LINEHAUL	
30	AB10033.08	STA15	LINEHAUL	
31	AB10034.08	STA15	LINEHAUL	
32	AB10035.08	STA15	LINEHAUL	
33	AB10036.08	STA15	LINEHAUL	
34	AB10037.08	STA15	LINEHAUL	
35	AB10038.08	STA15	LINEHAUL	
36	AB10039.08	STA15	LINEHAUL	
37	AB10040.04	STA15	LINEHAUL	
38	AB10041.04	STA15	LINEHAUL	
39	AB10042.24	STA15	LINEHAUL	
40	AB10043.24	STA15	LINEHAUL	
41	AB10044.20	STA15	LINEHAUL	
42	AB10045.24	STA15	LINEHAUL	
43	AB10046.24	STA15	LINEHAUL	
44	AB10047.12	STA15	FIRE	
45	AB10048.24	STA15	LINEHAUL	
46	AB10049.24	STA15	LINEHAUL	
47	AB10050.24	STA15	LINEHAUL	
48	AB10051.24	STA15	LINEHAUL	
49	AB10052.13	STA15	LINEHAUL	
50	AB10053.14	STA15	LINEHAUL	
51	AB10054.20	STA15	LINEHAUL	
52	AB10055.13	STA15	LINEHAUL	
53	AB10056.13	STA15	LINEHAUL	
54	AB10057.24	STA15	FIRE	
55	AB10058.24	STA15	LINEHAUL	
56	AB10059.24	STA15	LINEHAUL	
57	AB10060.13	STA	LINEHAUL	
58	AB10061.14	STA	LINEHAUL	
59	AB10062.13	STA	LINEHAUL	
60	AB10063.13	STA	LINEHAUL	
61	AB10064.26	STA	LINEHAUL	
62	AB10065.26	STA	VOCATION/	
63	AB10066.26	STA15	LINEHAUL	
64	AB10067.26	STA15	VOCATION/	

Transfer To ECM

Copy

Paste

Select All Calibrations

View Replacement Calibrations...

Show Compatible Calibrations

View Compatible ECM/FCM Calibrations ▶

Show Active Calibrations

Show Installed Calibrations

✓ Apply Custom Filter

Certification Codes...

Print

Properties

Find

Calibration Selection

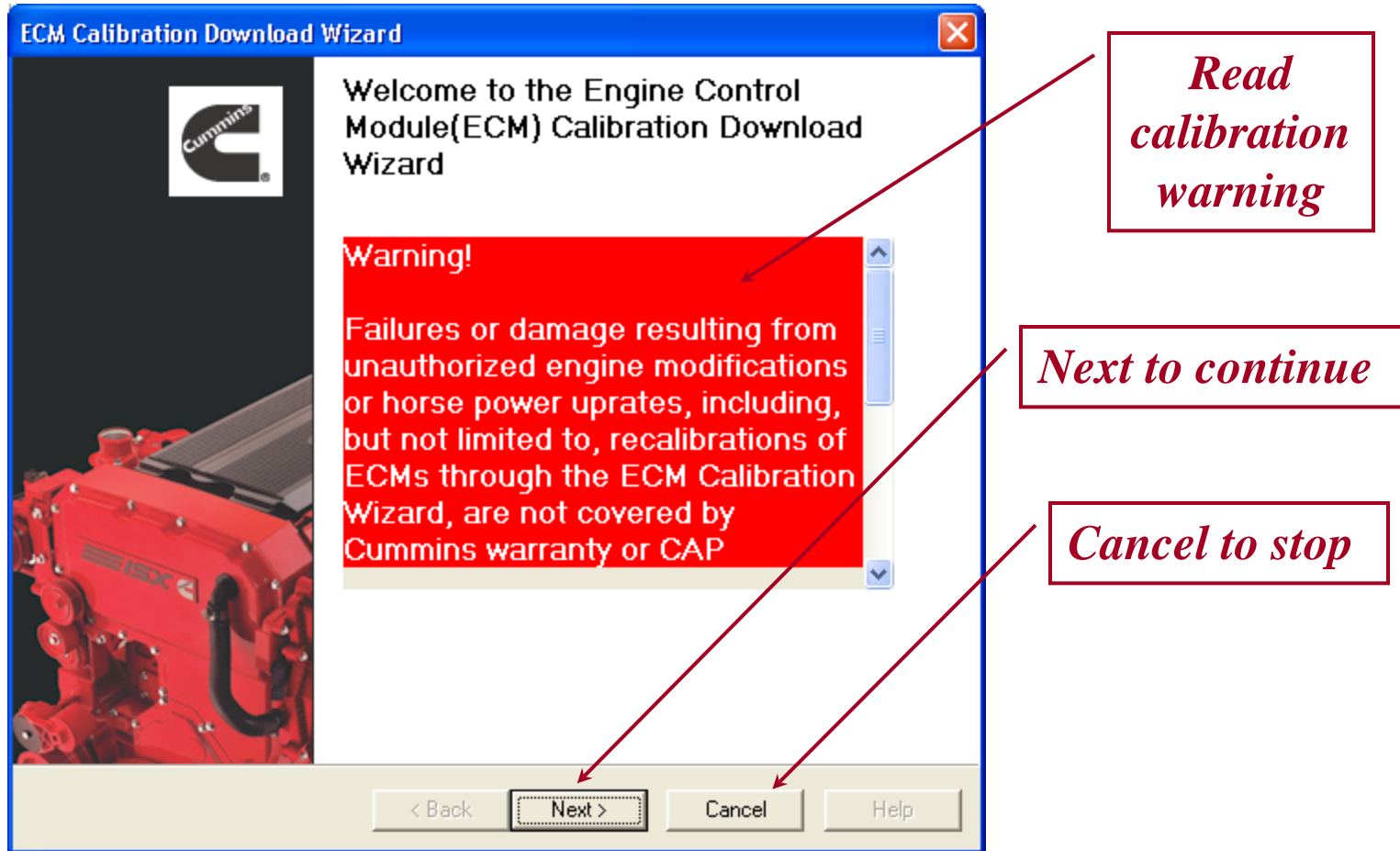

Calibration Selection: Authorization Passwords

Calibration Authorization Password is not required:

- Calibrating an ECM to a newer or older ECM Code revision
- Superseding ECM Codes
- Calibrating a Foot Printed ECM

Calibration Authorization Password is required:

- Calibrating a ROM booted ECM
- Changing to a different ECM Code

Authorization can be done by using:

- Fleet Count
- Calibration Authorization Password

– These are obtained from local distributors

*If Fleet Count
available,
Check to use
Fleet Count*

OR

*Use single
Calibration
Authorization
Password*

Information given

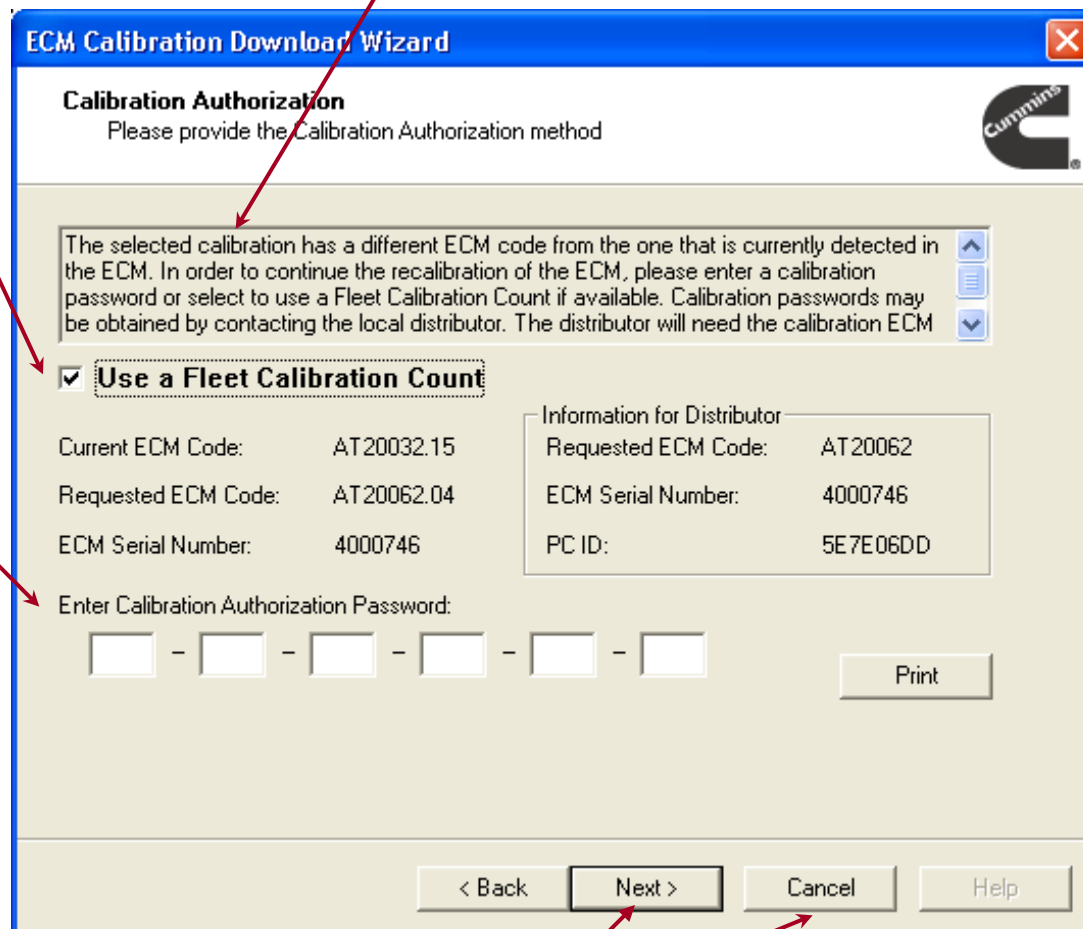

ECM Calibration Download Wizard

Calibration Authorization
Please provide the Calibration Authorization method

The selected calibration has a different ECM code from the one that is currently detected in the ECM. In order to continue the recalibration of the ECM, please enter a calibration password or select to use a Fleet Calibration Count if available. Calibration passwords may be obtained by contacting the local distributor. The distributor will need the calibration ECM

☒ **Use a Fleet Calibration Count**

Information for Distributor
Requested ECM Code: AT20062
ECM Serial Number: 4000746
PC ID: 5E7E06DD

Current ECM Code: AT20032.15
Requested ECM Code: AT20062.04
ECM Serial Number: 4000746

Enter Calibration Authorization Password:
[] - [] - [] - [] - [] - []

Print

< Back Next > Cancel Help

Next to continue or Cancel to stop

Can edit Dataplate

Option to Save and Restore Adjustable parameters.

For Industrial Applications this should not be checked

Undo Dataplate edits

Next to continue or Cancel to stop

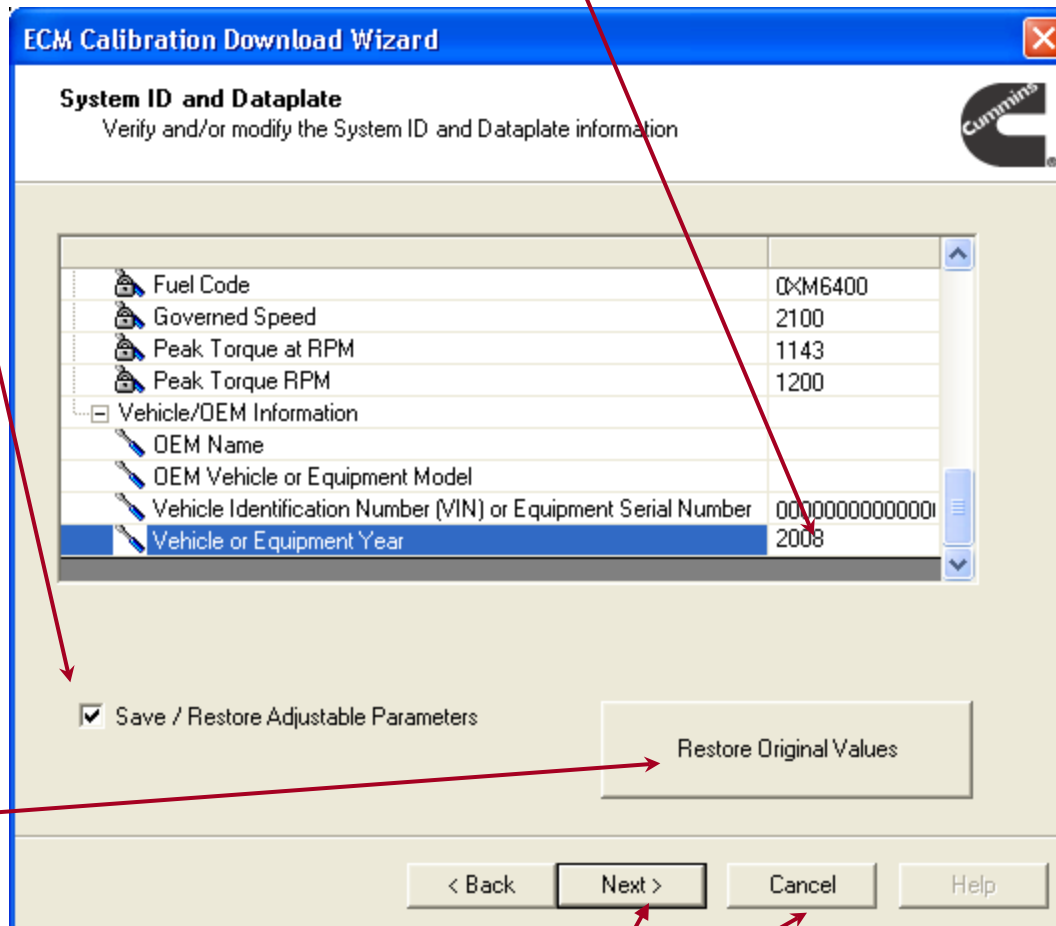

Parameter	Value
Fuel Code	0XM6400
Governed Speed	2100
Peak Torque at RPM	1143
Peak Torque RPM	1200
Vehicle/DEM Information	
DEM Name	
DEM Vehicle or Equipment Model	
Vehicle Identification Number (VIN) or Equipment Serial Number	00000000000000000000
Vehicle or Equipment Year	2008

Below the table, there is a checkbox labeled 'Save / Restore Adjustable Parameters' which is checked. To the right of this checkbox is a button labeled 'Restore Original Values'. At the bottom of the window are four buttons: '< Back', 'Next >', 'Cancel', and 'Help'. Red arrows point from the text boxes to the 'Save / Restore Adjustable Parameters' checkbox, the 'Restore Original Values' button, the 'Next >' button, and the 'Cancel' button.

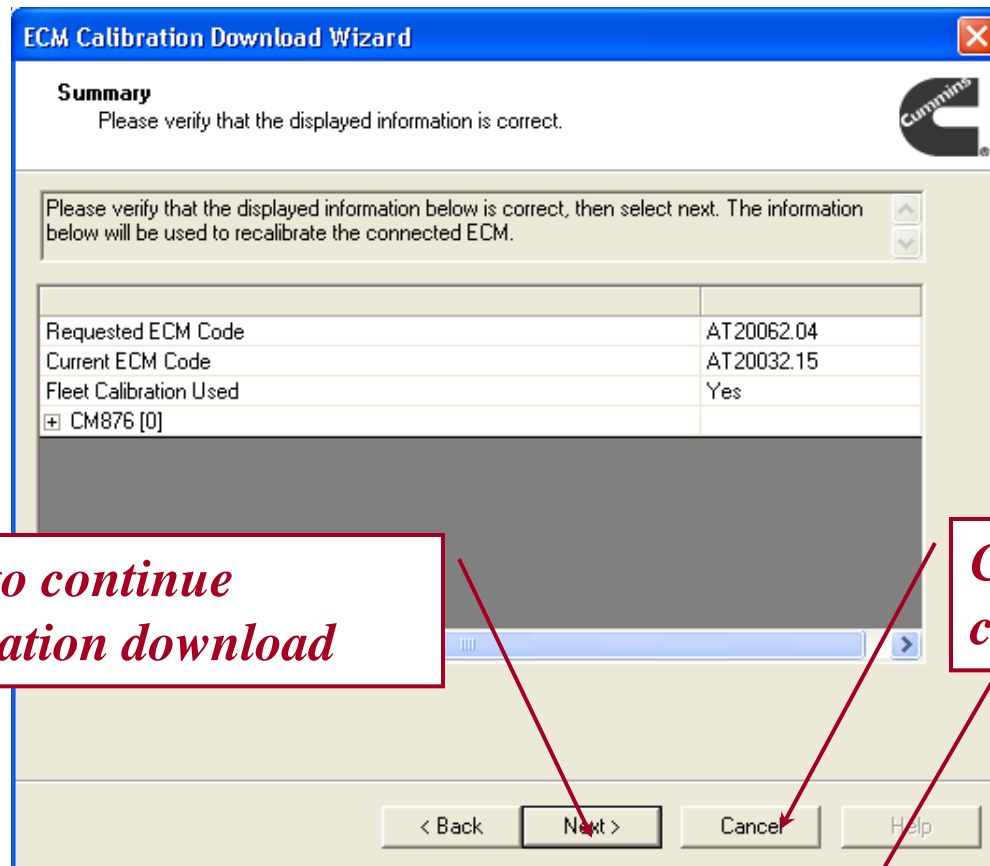

*Next to continue
calibration download*

*Cancel to stop
calibration download*

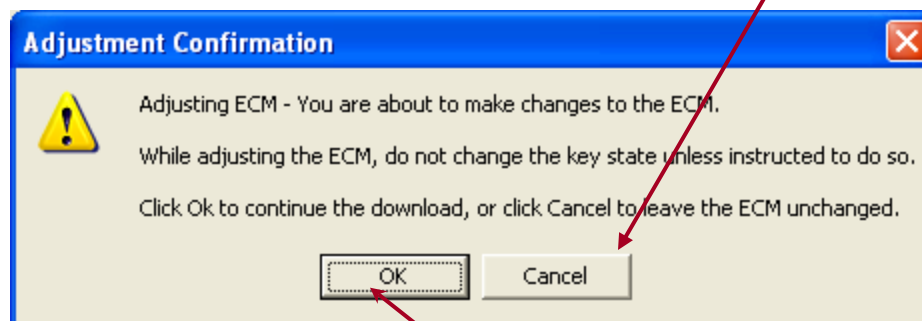

OK to start calibration download

INSITE - [Calibration Selection]

File Edit View Tools Window Help

Connect to ECM

Fault Codes

Data Monitor/Logger

ECM Diagnostic Tests

Advanced ECM Data

Features and Parameters

Calibration Selection

OBD Fault Codes

Work Orders

Trip Information

Audit Trail

Inquire Data Extraction

OBD Monitors

Select

Select Plus

Select Plus Industrial

ECM Calibration Download Wizard

ISM-Fuel Control Module -CM570

ISX - CM871

L Gas Plus

L10G

PTM

ECM Code

Engine Model

Market

Critical Parts List

Advertised Power at RPM

Governe

1

2

31

32

33

34

35

36

37

38

39

(All)

(All)

(All)

(All)

AT20031.14

AT20032.14

AT20064.04

AT20065.04

AT20066.04

AT20067.04

AT20069.03

AT20070.03

AT20071.03

AT20072.03

AT20073.02

(All)

(All)

(All)

(All)

MTA11-E07

MTA11-E07

MTA11-E07

MTA11-E07

MTA11-E07

MTA11-E07

MTA11-E07

MTA11-E07

MTA11-E07

MTA11-E07

MTA11-E07

(All)

(All)

(All)

(All)

LINEHAUL

LINEHAUL

FIRE TRUCK

FIRE TRUCK

FIRE TRUCK

LINEHAUL

LINEHAUL

VOCATIONAL

LINEHAUL

LINEHAUL

VOCATIONAL

(All)

(All)

(All)

(All)

2728

2728

2728

2730

2730

2728

2729

2729

2729

2730

2730

2729

2729

2730

2729

2729

2730

2729

2729

2730

2729

2728

2729

2728

2728

2728

2729

2728

2731

2727

2727

2727

2727

2800

2800

2800

2800

2800

0450 hp @ 0000 rpm

0410 hp @ 0000 rpm

0450 hp @ 0000 rpm

0320 hp @ 0000 rpm

0280 hp @ 0000 rpm

0410 hp @ 0000 rpm

0385 hp @ 0000 rpm

0370 hp @ 0000 rpm

0385 hp @ 0000 rpm

0350 hp @ 0000 rpm

0310 hp @ 0000 rpm

0330 hp @ 0000 rpm

0385 hp @ 0000 rpm

0330 hp @ 0000 rpm

0350 hp @ 0000 rpm

0350 hp @ 0000 rpm

0330 hp @ 0000 rpm

0365 hp @ 0000 rpm

0370 hp @ 0000 rpm

0400 hp @ 0000 rpm

0350 hp @ 0000 rpm

0425 hp @ 0000 rpm

0400 hp @ 0000 rpm

0450 hp @ 0000 rpm

0350 hp @ 0000 rpm

0435 hp @ 0000 rpm

0330 hp @ 0000 rpm

0280 hp @ 0000 rpm

0500 hp @ 0000 rpm

0500 hp @ 0000 rpm

0400 hp @ 0000 rpm

0435 hp @ 0000 rpm

0450 hp @ 0000 rpm

0450 hp @ 0000 rpm

0380 hp @ 0000 rpm

0350 hp @ 0000 rpm

0370 hp @ 0000 rpm

0330 hp @ 0000 rpm

0370 hp @ 0000 rpm

0330 hp @ 0000 rpm

0425 hp @ 0000 rpm

0430 hp

0410 hp

0430 hp

0305 hp

0280 hp

0410 hp

0370 hp

0370 hp

0370 hp

0335 hp

0310 hp

0330 hp

0370 hp

0330 hp

0350 hp

0350 hp

0330 hp

0350 hp

0370 hp

0375 hp

0350 hp

0410 hp

0410 hp

0430 hp

0335 hp

0430 hp

0330 hp

0280 hp

0468 hp

0468 hp

0410 hp

0430 hp

0430 hp

0370 hp

0330 hp

0370 hp

0330 hp

0410 hp

Calibration Transfer

Please continue when the transfer is complete

A Calibration Download is in progress. Please do not change the key switch state during download process unless instructed.

Progress

Preparing ECM to receive calibration... 15 seconds remaining

68 %

< Back

Next >

Cancel

Help

Progress Bar

No ECM Connected.

INLINES USB - J1939 - RP1210A

Calibration Selection

- Follow all prompts through the calibration transfer process until the calibration transfer has been completed.

Turn key off for 30 seconds then key on and click OK

Click OK

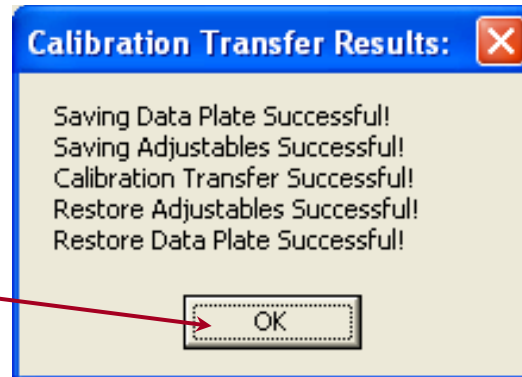

Calibration Selection

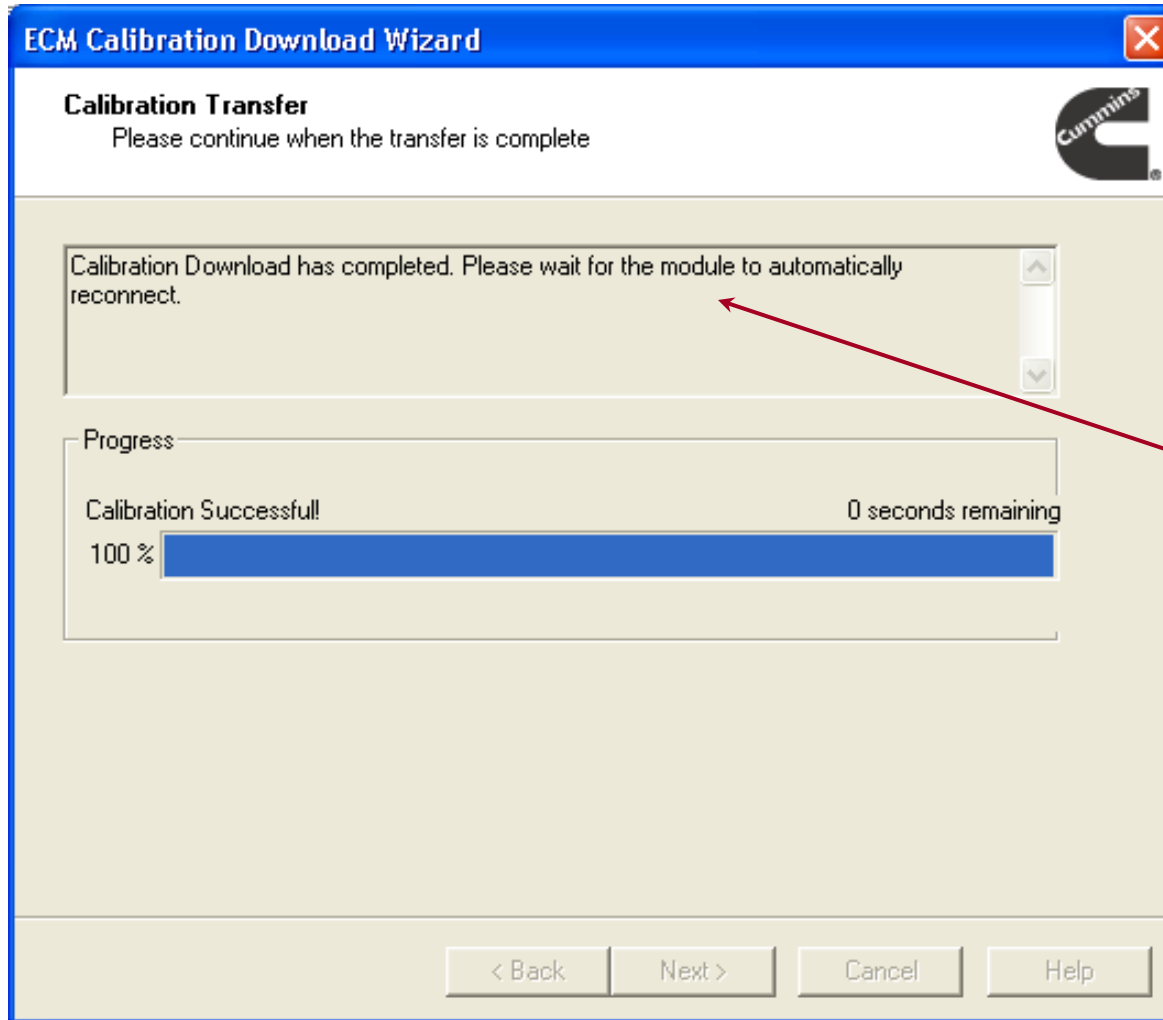

*Follow
instructions*

Calibration Selection

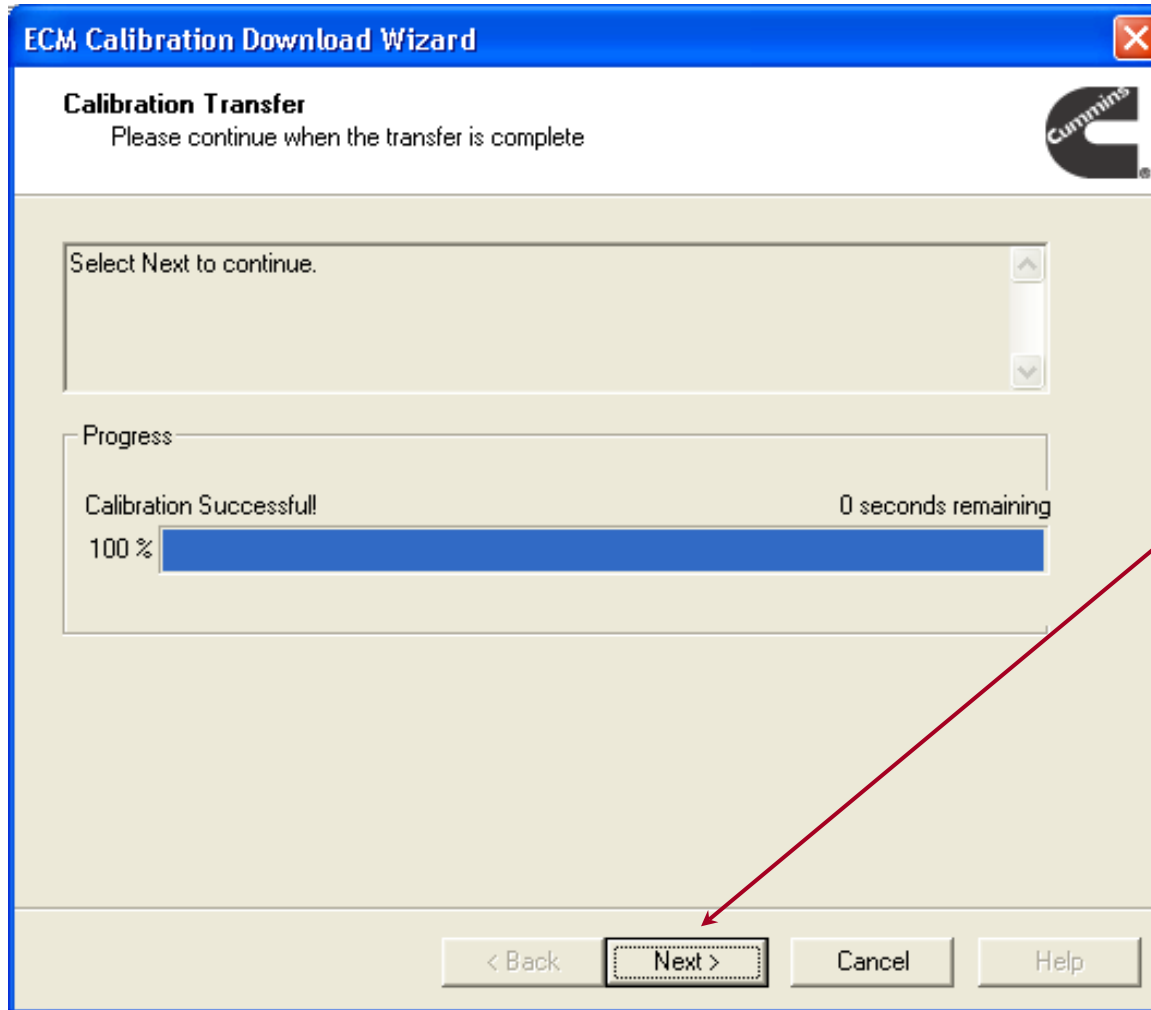

Click Next

Calibration Selection

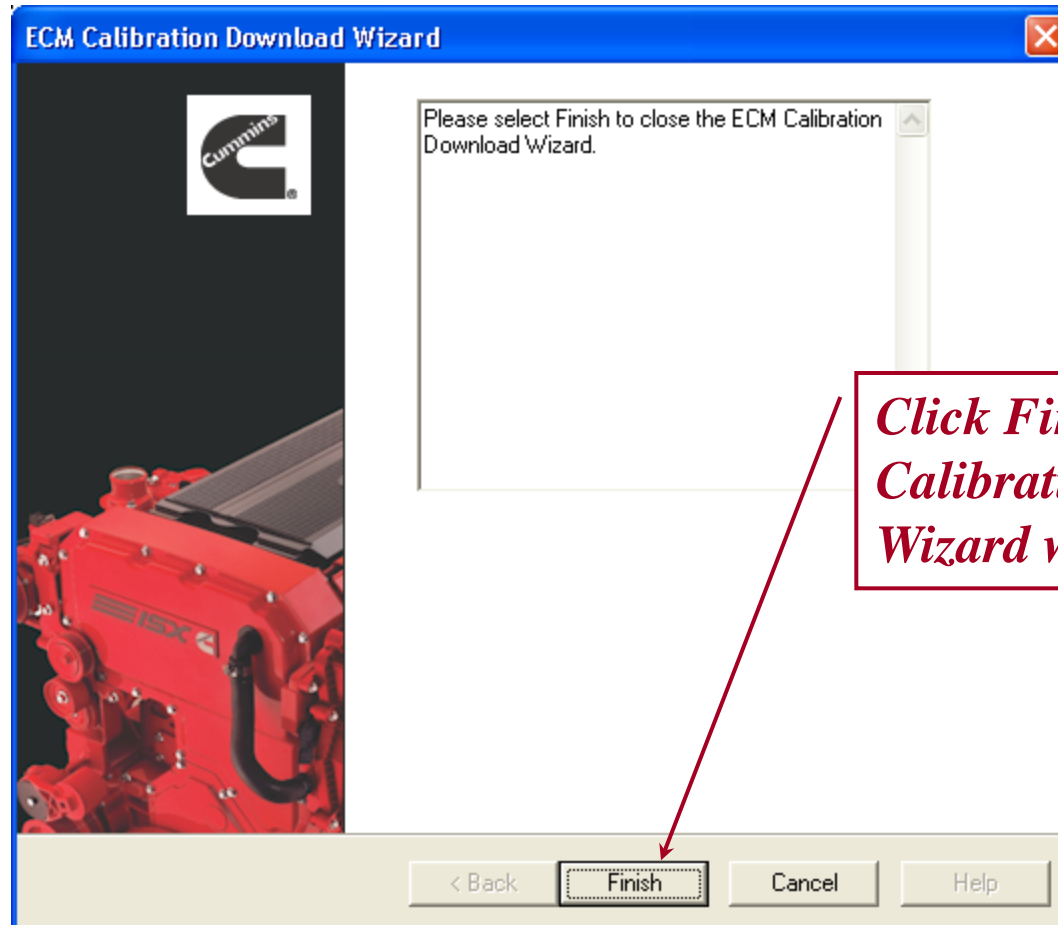

Click Finish to close the Calibration Download Wizard window

Programmable Datalink Device (PDD) Calibration Download Capability

- INSITE provides the capability to download a calibration to a PDD using any RP1210A adapter
- This capability is found in the Calibration Selection
- The latest INLINE 4/5 and INLINE 6 Drivers Firmware are needed to support the calibration download

Programmable Datalink Device (PDD) Calibration Download

INSITE 7.6.0.267

File Edit View Tools Window Help

Connect to ECM

Fault Codes

Data Monitor/Logger

ECM Diagnostic Tests

Advanced ECM Data

Features and Parameters

Calibration Selection

Work Orders

Trip Information

Audit Trail

Inquire Data Extraction

OBD Monitors

Datalink Selection

Datalink Adapter Vendor

PEAK-Sytem Technik GmbH

Cummins, Inc.

Cummins Inc. INLINE6

Cummins Inc. J2534 Inline6

Select Database Location

Select Product

Compatible Calibration

Refresh

1/28/2013

No ECM Connected

ISY 12/11 9/15 CM2250 Simulator

Click on the drop down menu to select the Datalink Adapter Vendor.

Programmable Datalink Device (PDD) Calibration Download

INSITE 7.6.0.267

File Edit View Tools Window Help

Connect to ECM

Fault Codes

Data Monitor/Logger

ECM Diagnostic Tests

Advanced ECM Data

Features and Parameters

Calibration Selection

Work Orders

Trip Information

Audit Trail

Inquire Data Extraction

OBD Monitors

No ECM Connected

ISY 4244 045 CM350 Simulator

Datalink Selection

Datalink Adapter Vendor: Cummins, Inc.

Datalink Adapter:

- 010 : INLINE4/5 COM1 - INLINE4/5, COM1
- 020 : INLINE4/5 COM2 - INLINE4/5, COM2
- 030 : INLINE4/5 COM3 - INLINE4/5, COM3
- 040 : INLINE4/5 COM4 - INLINE4/5, COM4
- 050 : INLINE4/5 COM5 - INLINE4/5, COM5
- 060 : INLINE4/5 COM6 - INLINE4/5, COM6
- 070 : INLINE4/5 COM7 - INLINE4/5, COM7
- 080 : INLINE4/5 COM8 - INLINE4/5, COM8
- 090 : INLINE5 USB - INLINE5, USB

Calibration Selection

Select Database Location

Select Product

Compatible Calibration

Refresh

Reflash Status

Click on the drop down menu to select the Datalink Adapter type.

Programmable Datalink Device (PDD) Calibration Download

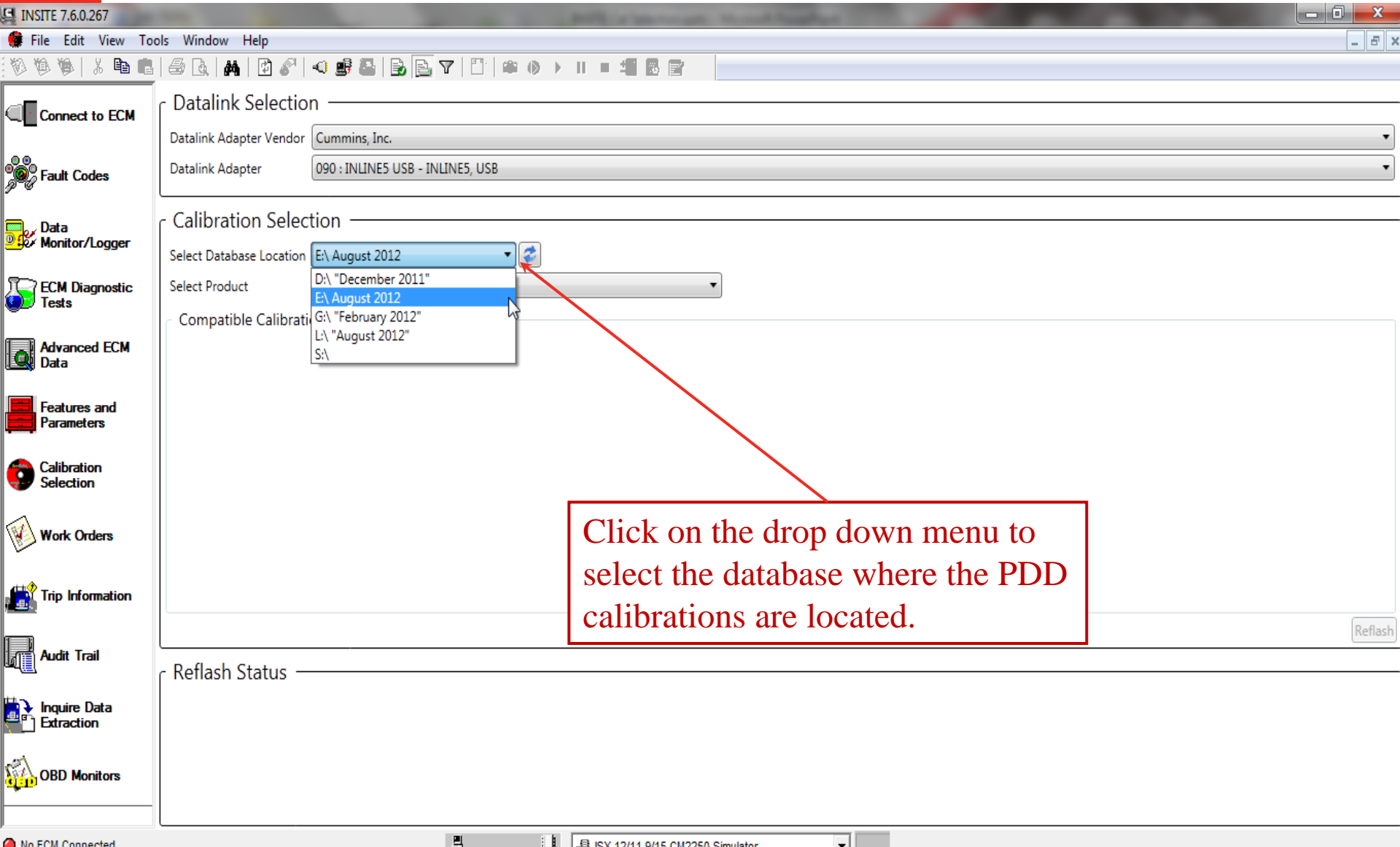

Programmable Datalink Device (PDD) Calibration Download

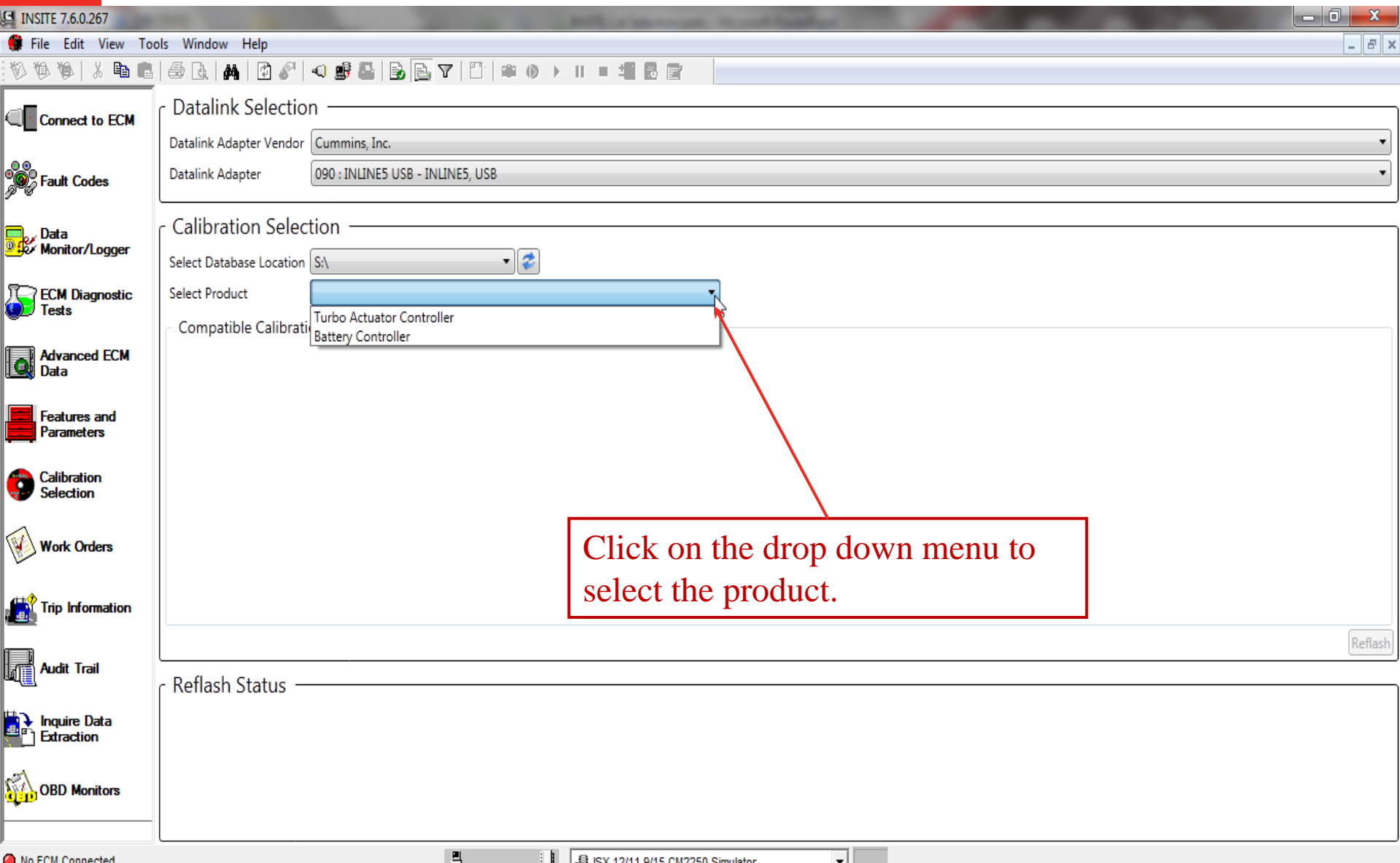

Programmable Datalink Device (PDD) Calibration Download

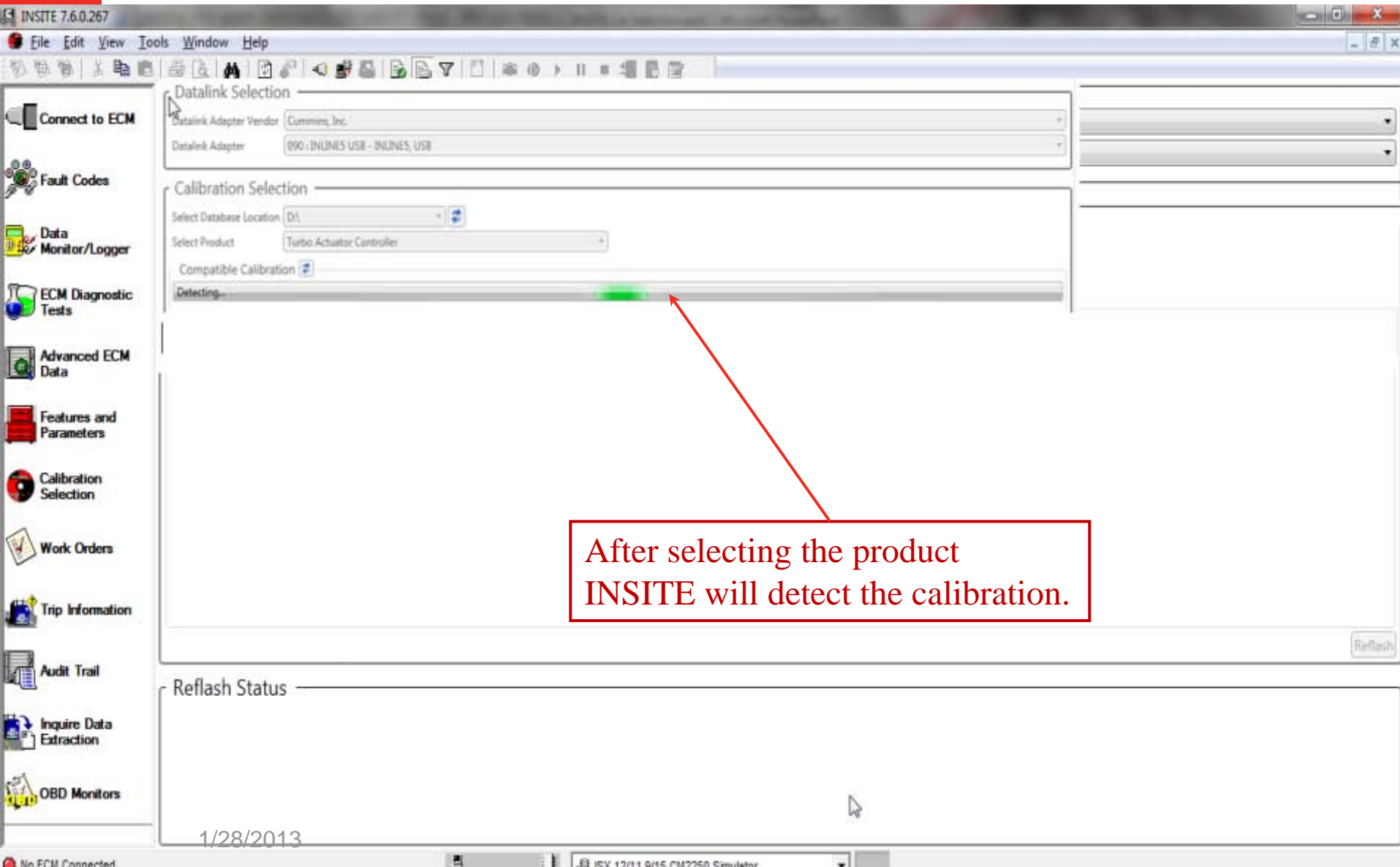

Programmable Datalink Device (PDD) Calibration Download

Datalink Selection

Datalink Adapter Vendor: Cummins, Inc.

Datalink Adapter: 090 : INLINE5 USB - INLINE5, USB

Calibration Selection

Select Database Location: D:\

Select Product: Turbo Actuator Controller

Compatible Calibration

Device Address	Device PN	Software PN
0x02	3773941	12CCWNR
0x02	3773941	E112V
0x02	3773941	EE124V
0x02	3773941	24CCWNR

Reflash

Select a calibration then click
Reflash.

Programmable Datalink Device (PDD) Calibration Download

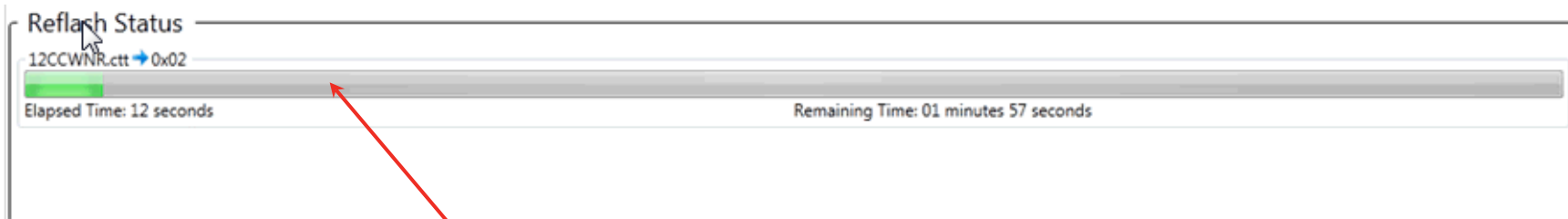

INSITE displays the Reflash Status during the calibration process.

Programmable Datalink Device (PDD) Calibration Download

Datalink Selection

Datalink Adapter Vendor: Cummins, Inc.
Datalink Adapter: 090 : INLINE5 USB - INLINE5, USB

Calibration Selection

Select Database Location: D:\ 

Select Product: Turbo Actuator Controller

Compatible Calibration 

Device Address	Device PN	Software PN
0x02	3773941	12CCWNR
0x02	3773941	E112V
0x02	3773941	EE124V
0x02	3773941	24CCWNR

Cummins INSITE

Calibration Transfer Successful..

OK

Reflash Status

12CCWNR.ctt → 0x02
Reflash is completed successfully.
Elapsed Time: 30 seconds

Reflash

INSITE displays Calibration Transfer Successful upon completing the reflash.

Single key off for multi-module downloads

- INSITE™ only requires a single key off at the end of a multi-module calibration download
- All ECM Codes to be downloaded can be selected before the calibration download begins

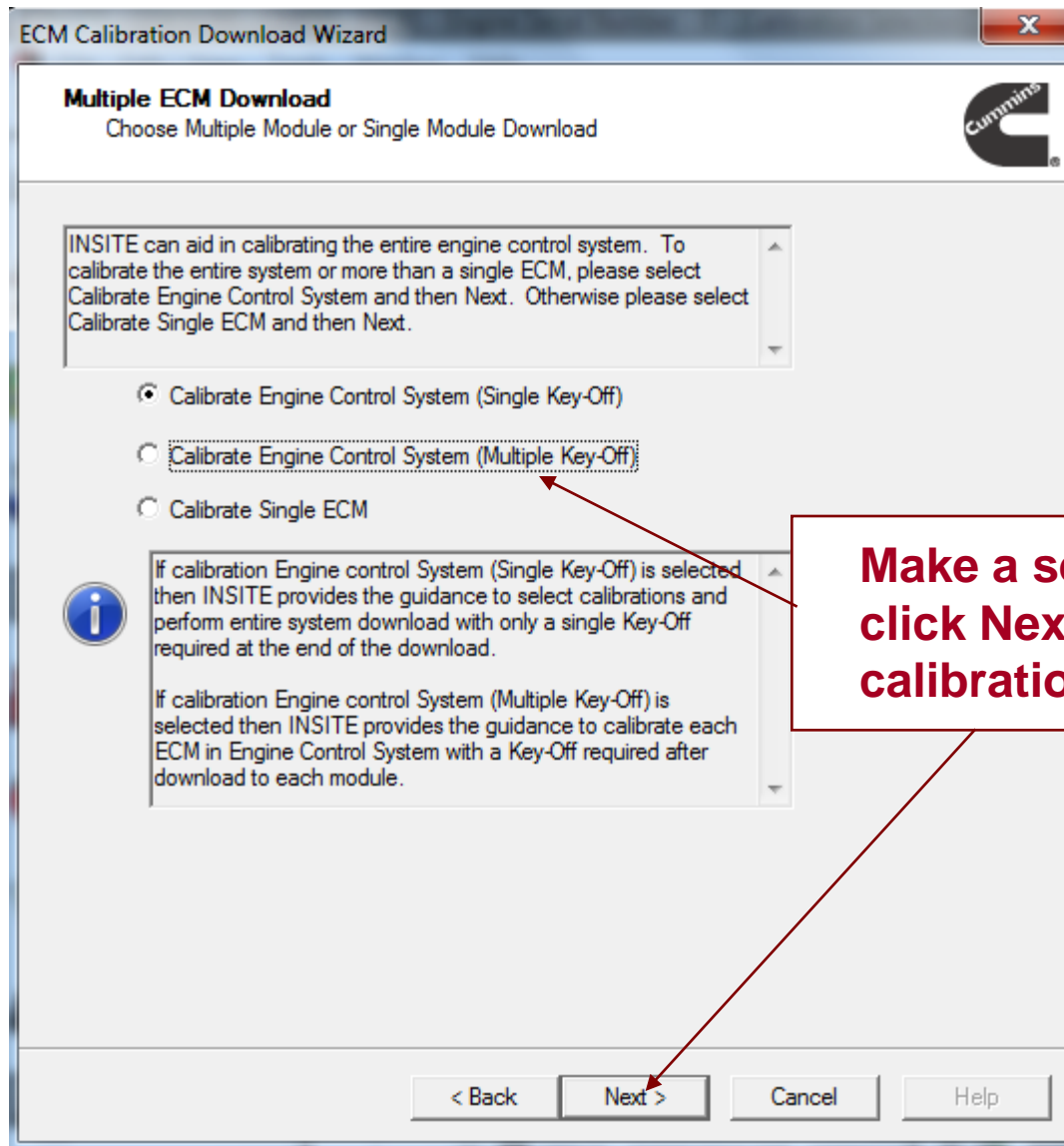

Make a selection and click Next to begin the calibration download

ECM Calibration Download Wizard

Select Calibration
Please Select an ECM Code to be downloaded

Cummins

ECMCodeExpr	FR0ption	PJ0ption	Environment	EngineModel	EmissionLevel	NumberOfCy
AR60025.06	FR06545	PJ06769	TBD	QSKTA50-CE	TIER 2	
AR60026.07	FR06545	PJ06768	TBD	QSKTA50-CE	TIER 2	

< ||| >

ECM Part Number	ECM Code	ECM Serial Number	Address
4921776	AR60040.05	26009982	1

☒ Show only compatible calibrations
☐ Skip calibration download for this ECM

< Back Next > Cancel Help

Select the calibration and click Next

ECM Calibration Download Wizard

Calibration Authorization
Please provide the Calibration Authorization method

The selected calibration has a different ECM code from the one that is currently detected in the ECM. In order to continue the recalibration of the ECM, please enter a calibration password or select to use a Fleet Calibration Count if available. Calibration passwords may be obtained by contacting the local distributor. The distributor will need the calibration ECM

☒ **Use a Fleet Calibration Count**

Current ECM Code: AR60038.05
Requested ECM Code: AR60026.07
ECM Serial Number: 29022866

Information for Distributor
Requested ECM Code: AR60026
ECM Serial Number: 29022866
PC ID:

Enter Calibration Authorization Password:
[] - [] - [] - [] - [] - []

< Back **Next >** Cancel Help

Select the Fleet Calibration Count or enter the calibration authorization password if required and click Next

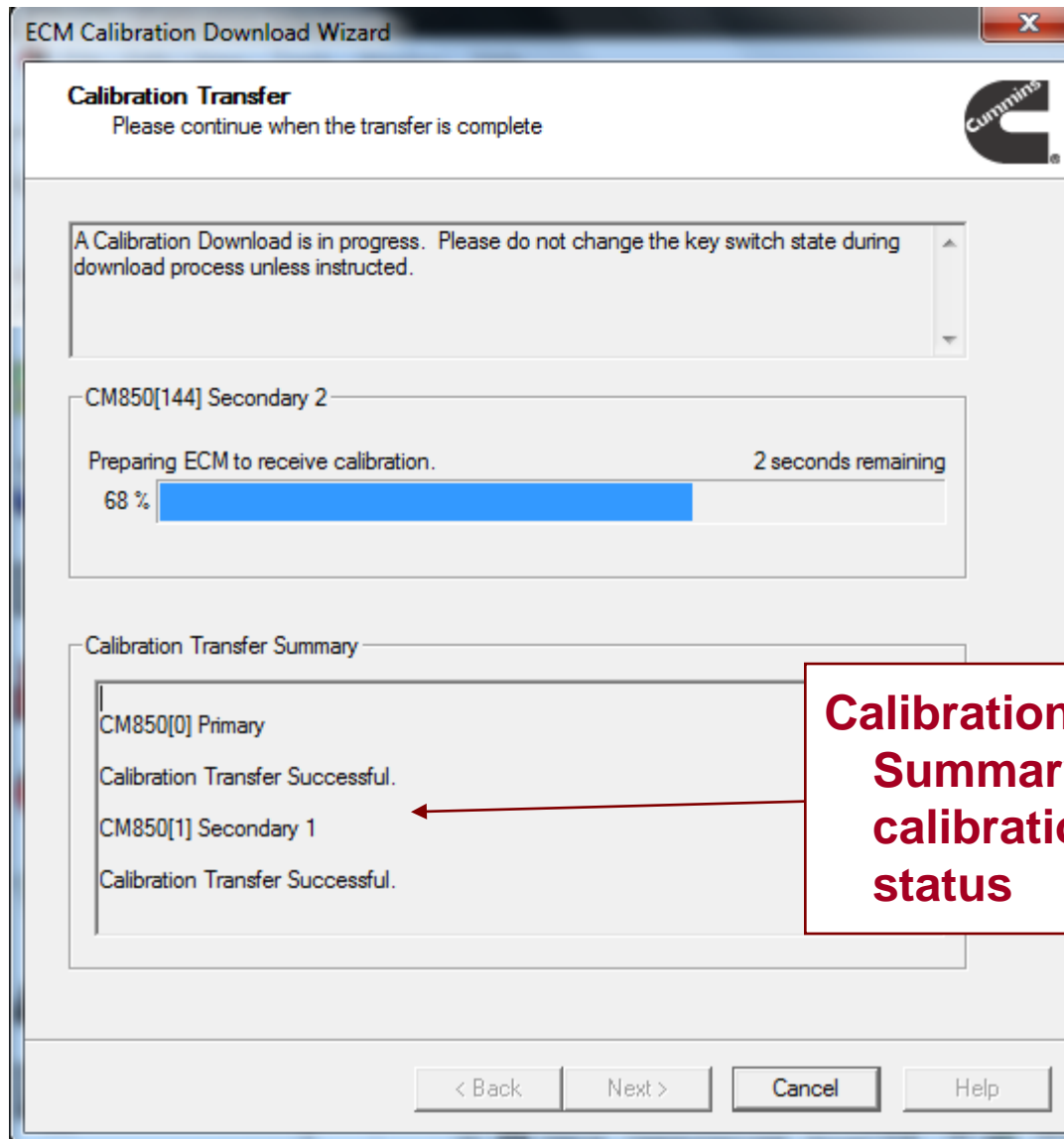

Calibration Transfer Summary shows the calibration download status

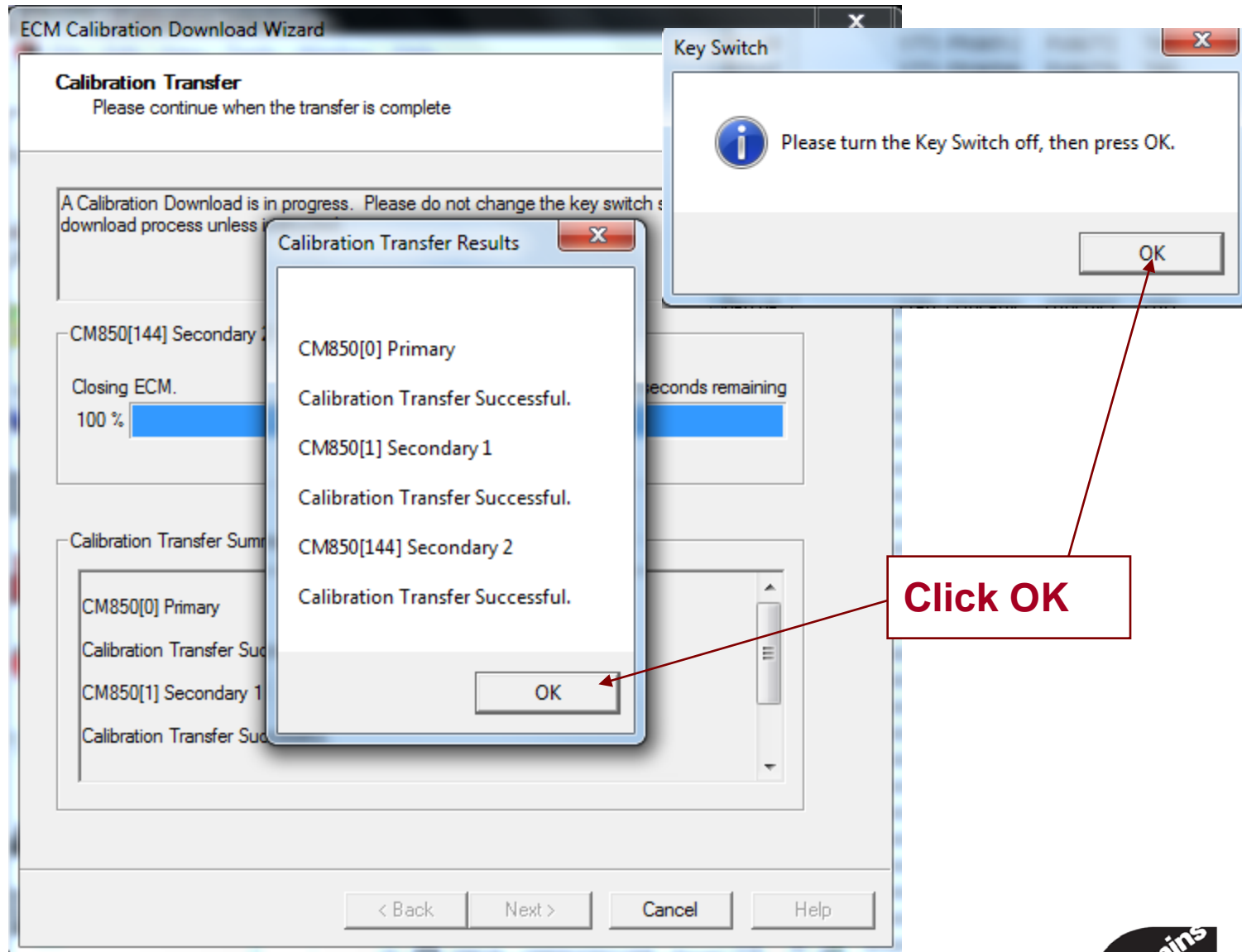

Adjustable Parameters Recovery File

- If a calibration download fails when Save/Restore Adjustable Parameters is selected, INSITE™ will save these parameters to an Adjustable Parameter Recovery File
- The file can be used by INSITE™ to restore the Dataplate and adjustable parameters on this ECM if it is in a ROM Booted or Foot Printed state on the next successful download

Adjustable Parameters Recovery File

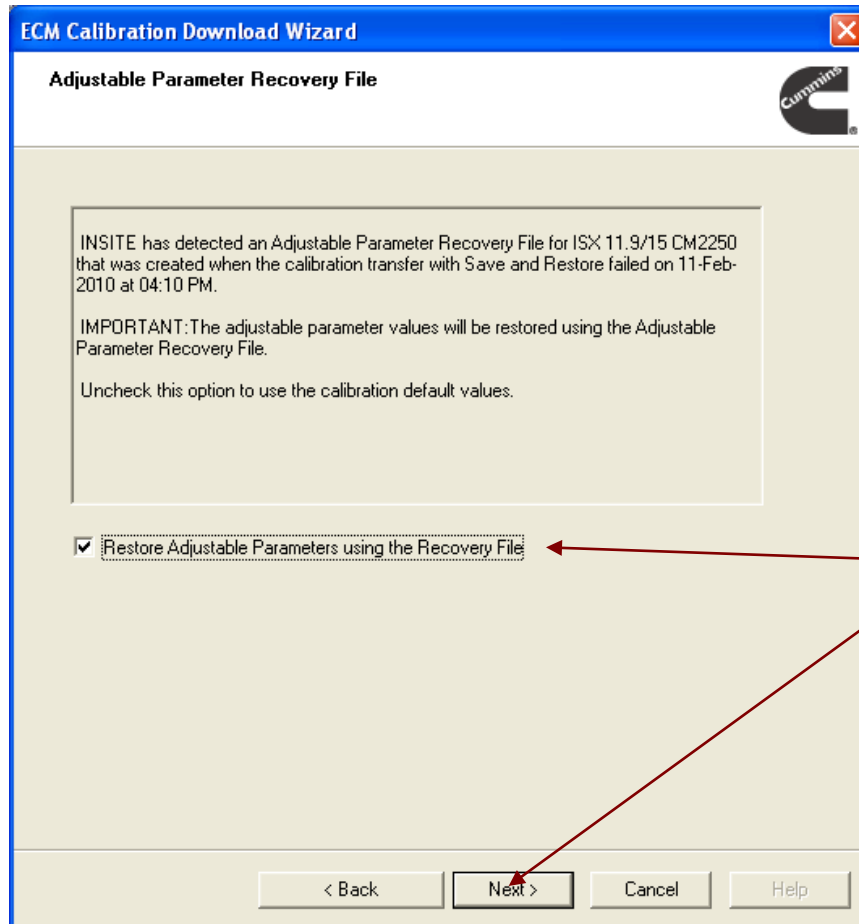

Check the box to restore adjustable parameters and click Next to continue the calibration download

Calibration Selection

Calibration Supersession

- Supersession refers to the process of providing replacement calibrations for obsolete calibrations
- Superseded Calibrations are not active and not installed on the INCAL DVD
- Calibration Reduction has generated a large number of Superseded Calibrations

Calibration Selection

Calibration Supersession

- If INSITE has “Show Installed Calibrations” or “Show Active Calibrations” selected
 - Calibration Selection will not display the Superseded calibration
 - Auto detect will not find the Superseded calibration
- Uncheck “Installed Calibrations” and uncheck “Active Calibrations” on Tools menu
 - Tools > Calibration Selection or Alternate Click
- When downloading the replacement calibration, first select the Superseded calibration. A pop-up window will appear displaying the replacement calibration.
- View Replacement Calibrations
 - Tools > Calibration Selection > View Replacement Calibrations

Disconnect from ECM

Fault Codes

Data Monitor/Logger

ECM Diagnostic Tests

Advanced ECM Data

Feature Parameter

Calibration Selection

OBD Fault Codes

Work Orders

Trip Information

Audit

Inquiry Extra

Connected to ECM.

Calibration AG20108 is not available on the DVD

Double click ECM Code or Alternate click to transfer to ECM

View Replacement Calibrations

	ECM Code (All)	Engine Model (All)	Market (All)	Critical Parts List (All)	Advertised Power at RPM (All)	Gove (All)
60	AG20081.11	MTA11	FIRE TRUCK	8271	340 hp @ N/A rpm	330 I
61	AG20083.11	MTA11	FIRE TRUCK	8271	365 hp @ N/A rpm	350 I
62	AG20085.11	MTA11	FIRE TRUCK	8271	385 hp @ N/A rpm	370 I
63	AG20087.11	MTA11	FIRE TRUCK	8273	380 hp @ N/A rpm	350 I
64	AG20089.11	MTA11	FIRE TRUCK	8271	400 hp @ N/A rpm	370 I
65				8271	400 hp @ N/A rpm	370 I
66				8273	285 hp @ N/A rpm	285 I
67				8273	320 hp @ N/A rpm	305 I
68				8271	350 hp @ N/A rpm	335 I
69				8271	385 hp @ N/A rpm	370 I
70	AG20096.12	MTA11	VOCATIONAL	8271	385 hp @ N/A rpm	370 I
71	AG20097.13	MTA11	LINEHAUL	8273	310 hp @ N/A rpm	310 I
72	AG20098.13	MTA11	LINEHAUL	8273	330 hp @ N/A rpm	330 I
73	AG20099.13	MTA11	ESP	8271	350 hp @ N/A rpm	350 I
74	AG20100.13	MTA11	LINEHAUL	8271	350 hp @ N/A rpm	350 I
75	AG20101.13	MTA11	LINEHAUL	8271	370 hp @ N/A rpm	370 I
76	AG20102.13	MTA11	NA	8427	0280 hp @ 0000 rpm	0280
77	AG20104.12	MTA11	VOCATIONAL	8272	350 hp @ N/A rpm	335 I
78	AG20105.13	MTA11	LINEHAUL	8274	280 hp @ N/A rpm	280 I
79	AG20106.13	MTA11	ESP	8274	330 hp @ N/A rpm	330 I
80	AG20107.13	MTA11	LINEHAUL	8272	330 hp @ N/A rpm	330 I
81	AG20108.00			8272	370 hp @ N/A rpm	370 I
82	AG20110.11			8271	450 hp @ N/A rpm	420 I
83	AG20111.12			8271	350 hp @ N/A rpm	335 I
84	AG20112.13			8273	280 hp @ N/A rpm	280 I
85	AG20113.13			8273	330 hp @ N/A rpm	330 I
86	AG20114.13			8271	330 hp @ N/A rpm	330 I
87	AG20115.13			8271	370 hp @ N/A rpm	370 I
88	AG20116.15			8506	0280 hp @ 0000 rpm	0280
89	AG20117.15			8506	0330 hp @ 0000 rpm	0330
90	AG20118.15			8504	0330 hp @ 0000 rpm	0330
91	AG20119.15			8504	0370 hp @ 0000 rpm	0370
92	AG20120.14			8503	0450 hp @ 0000 rpm	0420
93	AG20121.14			8503	0350 hp @ 0000 rpm	0335
94	AG20122.15			8505	0280 hp @ 0000 rpm	0280
95	AG20123.15			8505	0330 hp @ 0000 rpm	0330
96	AG20124.15			8503	0370 hp @ 0000 rpm	0370

Transfer To ECM

Copy

Paste

Select All Calibrations

View Replacement Calibrations...

Show Compatible Calibrations

View Compatible ECM/FCM Calibrations

Show Active Calibrations

Show Installed Calibrations

Apply Custom Filter

Certification Codes...

Print

Properties

Find

Firmware: 5.30

Calibration Selection

Selected Calibration that was not available

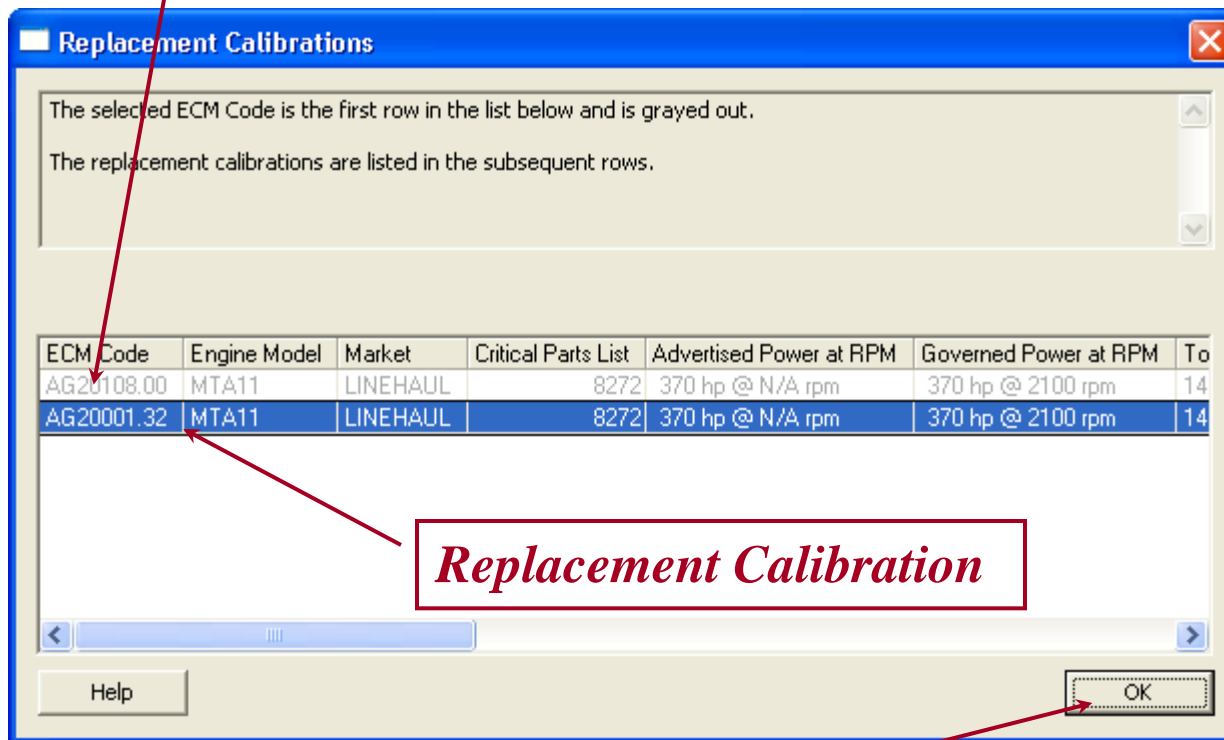

Replacement Calibration

Click OK To ECM to continue calibration transfer with replacement ECM Code

PowerMatch calibrations are now able to be sent using INSITE

- The PowerMatch calibration will be based on an ECM Serial number and will only download to the specific ECM for which it was created
- Calibration download attempts to different ECMs will produce a warning message and will end the calibration download process

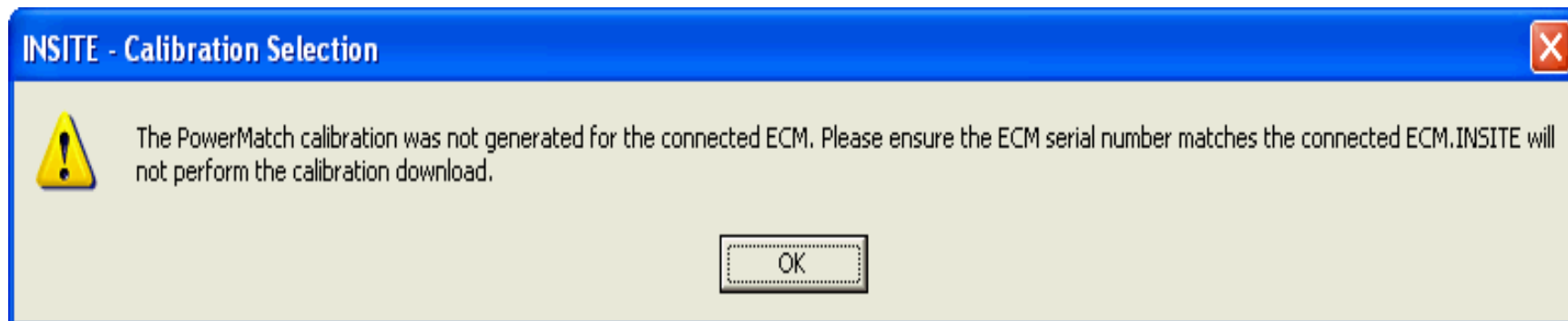

Calibration Selection Wrap Up

- Calibration Download is used to update the ECM
- Calibration Selection
 - Contact local distributor for Calibration and/or Calibration Authorization password
 - To view Superseded Calibrations, uncheck “Installed Calibrations” and uncheck “Active Calibrations”
- Use Calibration filtering to reduce number of Calibrations listed
- Calibration Authorization Password is required for updating or ROM Booted ECMs

You have concluded this section of the training.
Please click to the next slide and continue or [Click Here](#) to return to the Table of Content.

INSITE™ Connections

Electronic Service Tools

Innovation You Can Depend On™

Connections

Additional Connections/Simulators can be added.

- Add new...
- Tools → Options → Connections
- File → Connections → Add New Connection...

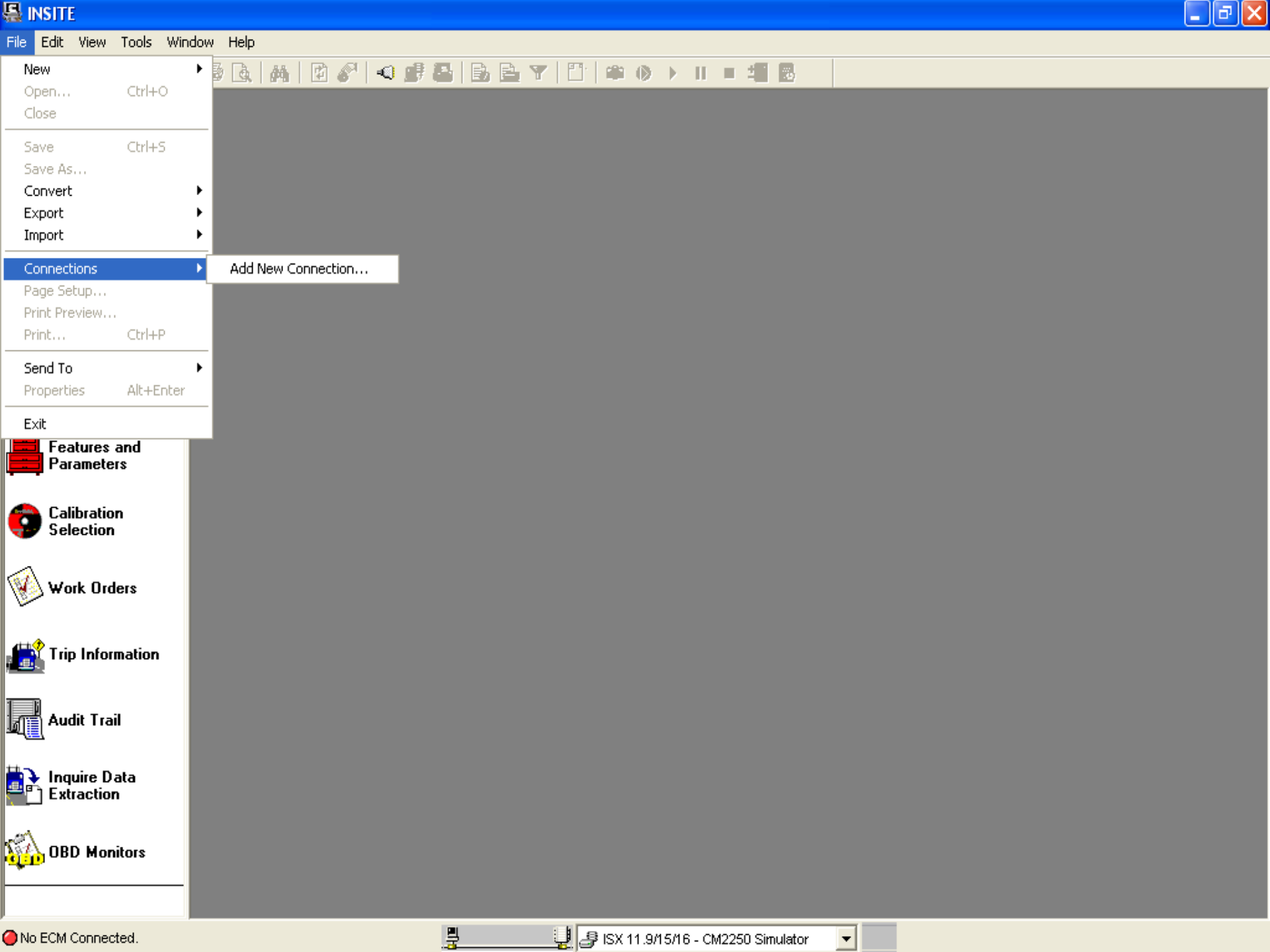

New
Open... Ctrl+O
Close

Save Ctrl+S
Save As...
Convert
Export
Import

Connections Add New Connection...

Page Setup...
Print Preview...
Print... Ctrl+P

Send To
Properties Alt+Enter

Exit

Features and Parameters

Calibration Selection

Work Orders

Trip Information

Audit Trail

Inquire Data Extraction

OBID Monitors

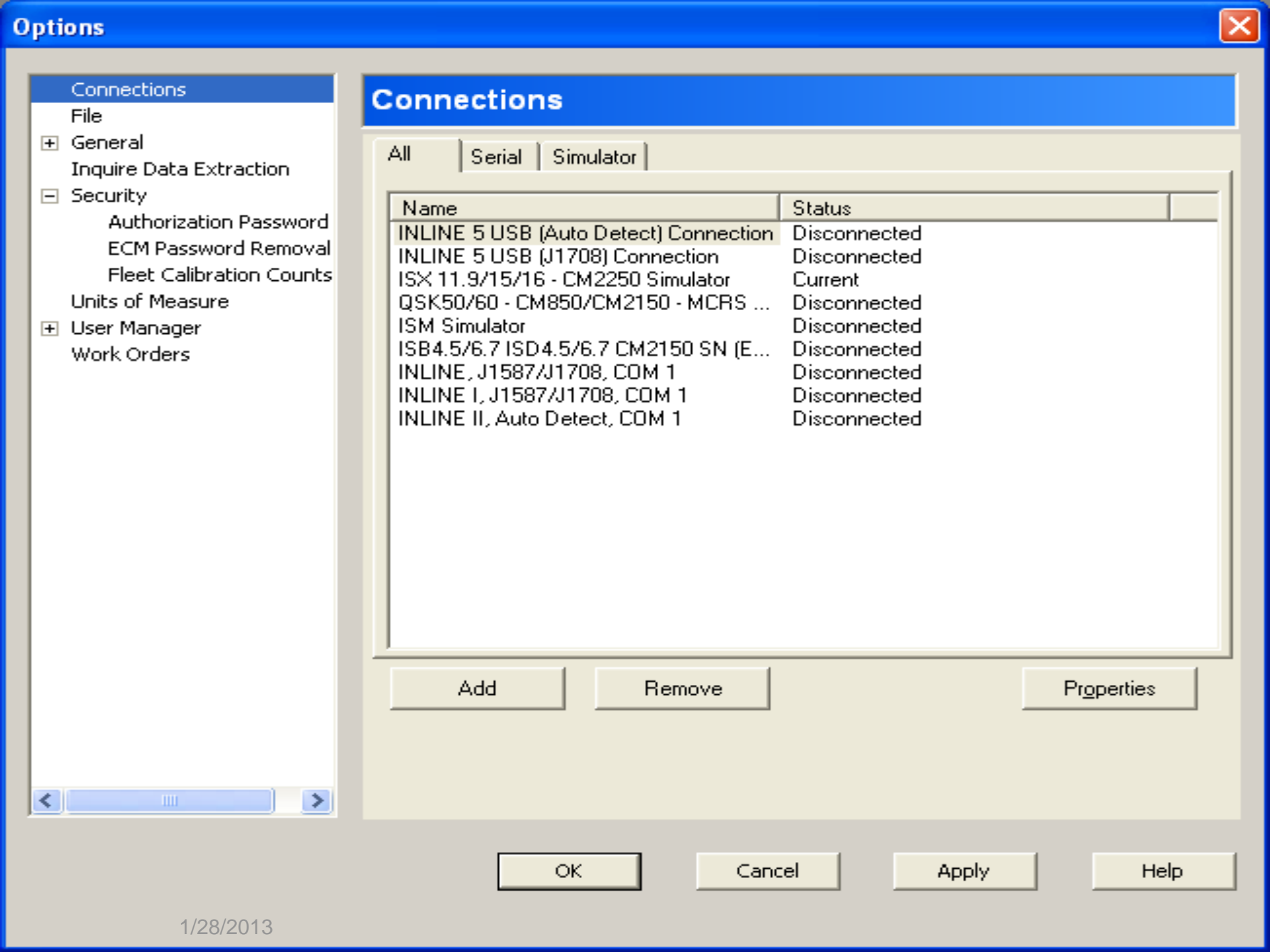

Auto Configure

- The Auto Configure feature is updated and improved to identify not only Cummins adapters but also other third party RP1210A compliant datalink adapters

ECM Connection Wizard – Auto Configure

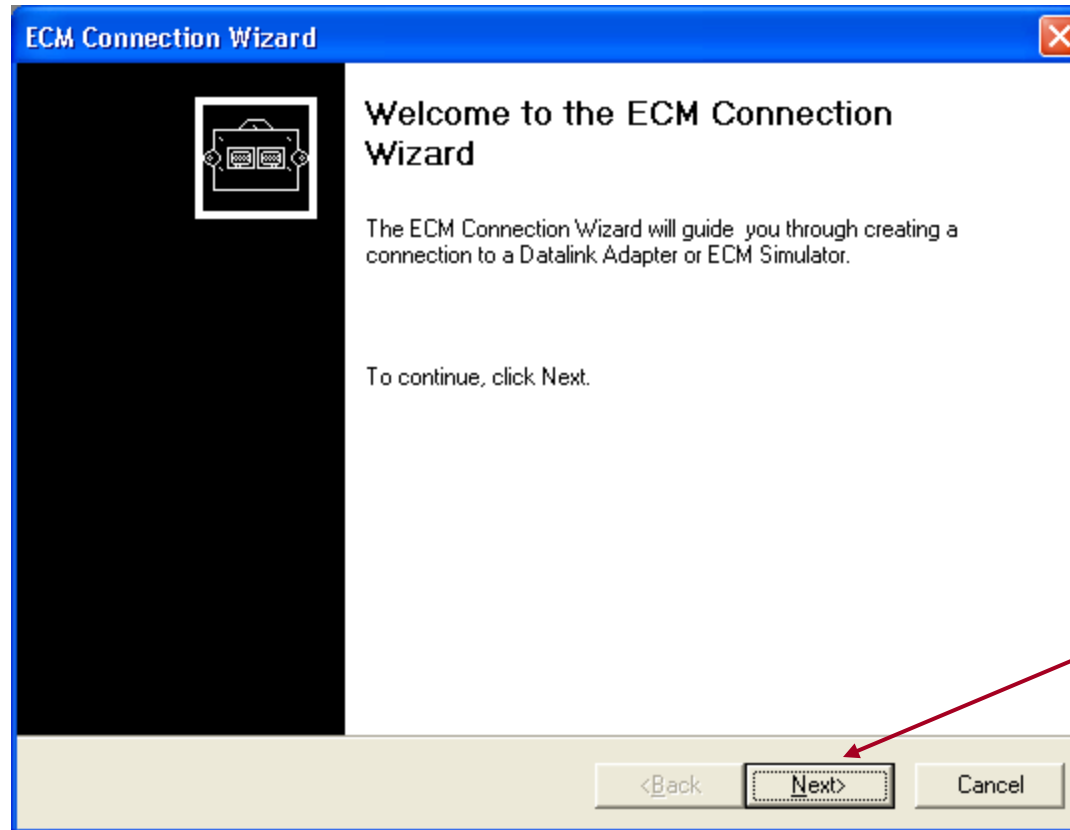

*Click Next to
continue*

ECM Connection Wizard – Auto Configure

Select Auto Configure

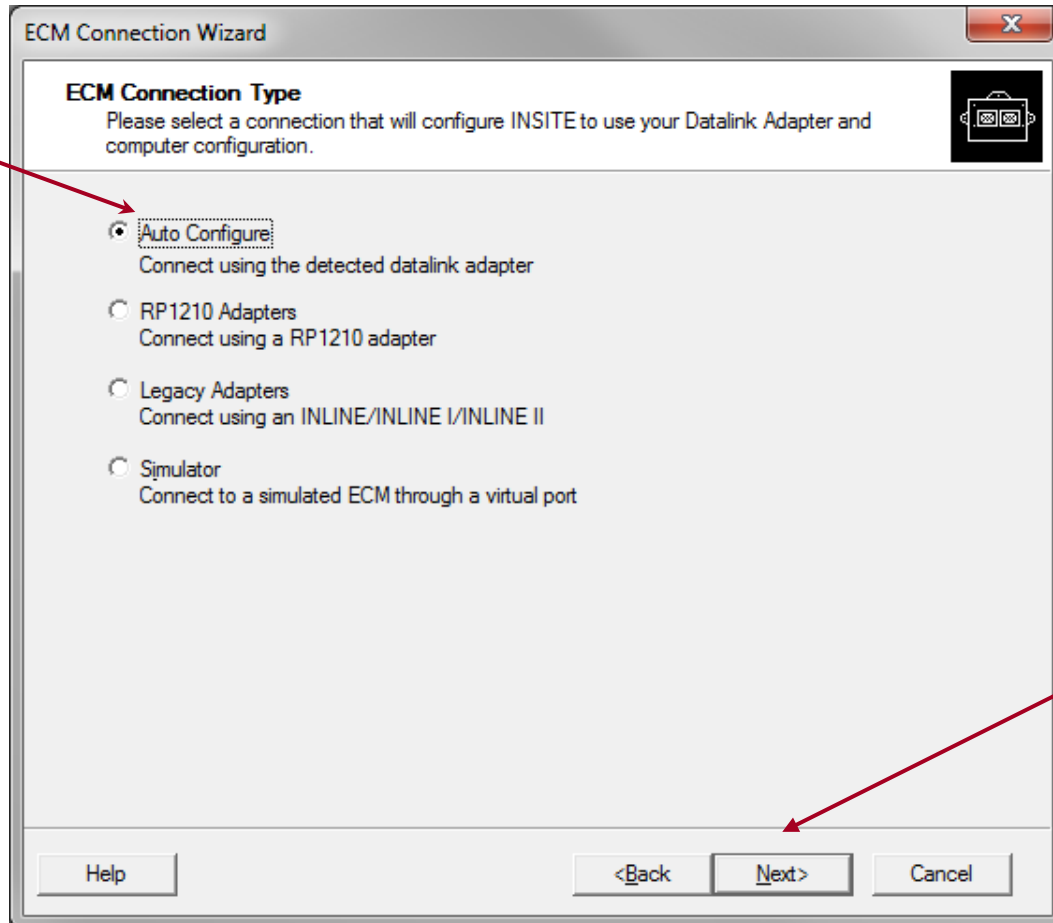

Click Next to continue

ECM Connection Wizard – Auto Configure

*Follow the
Instructions,
then Click Start*

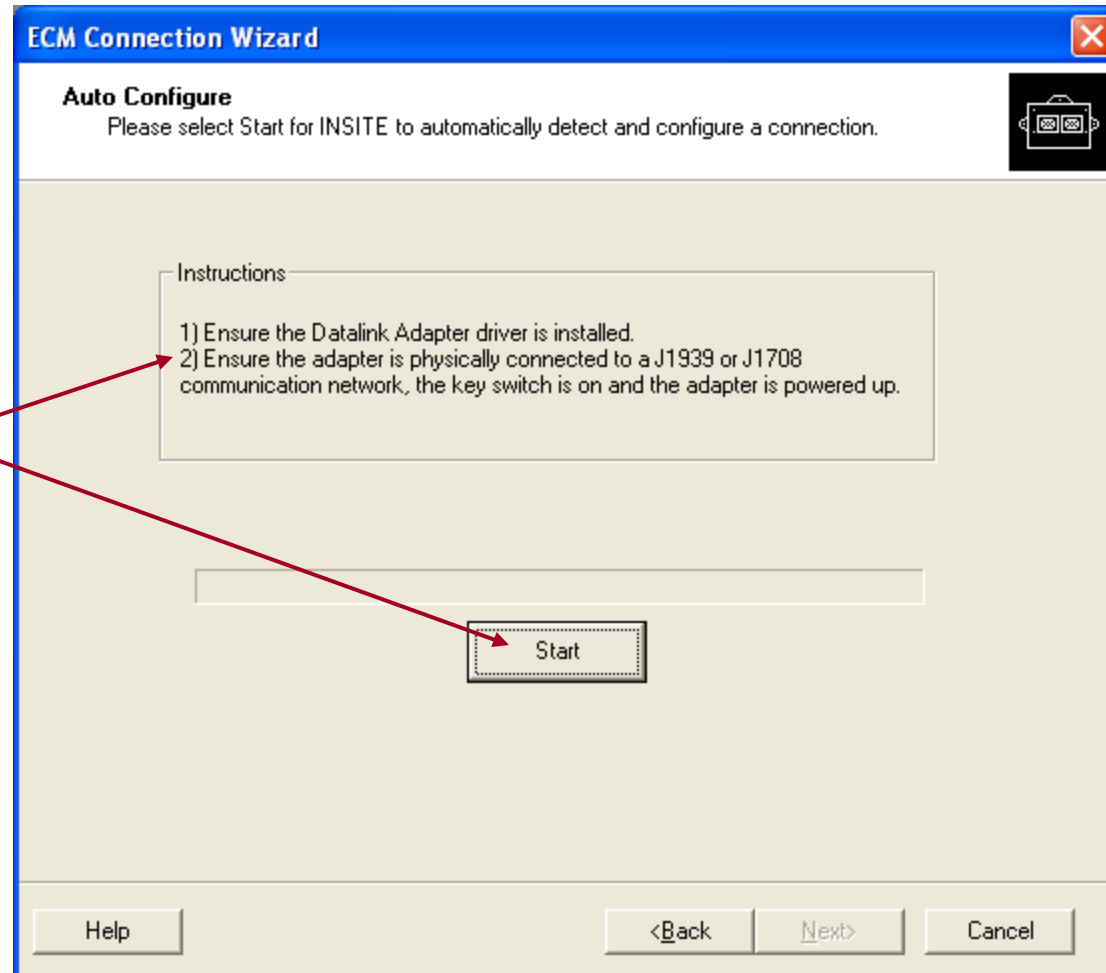

Connection Auto Configure

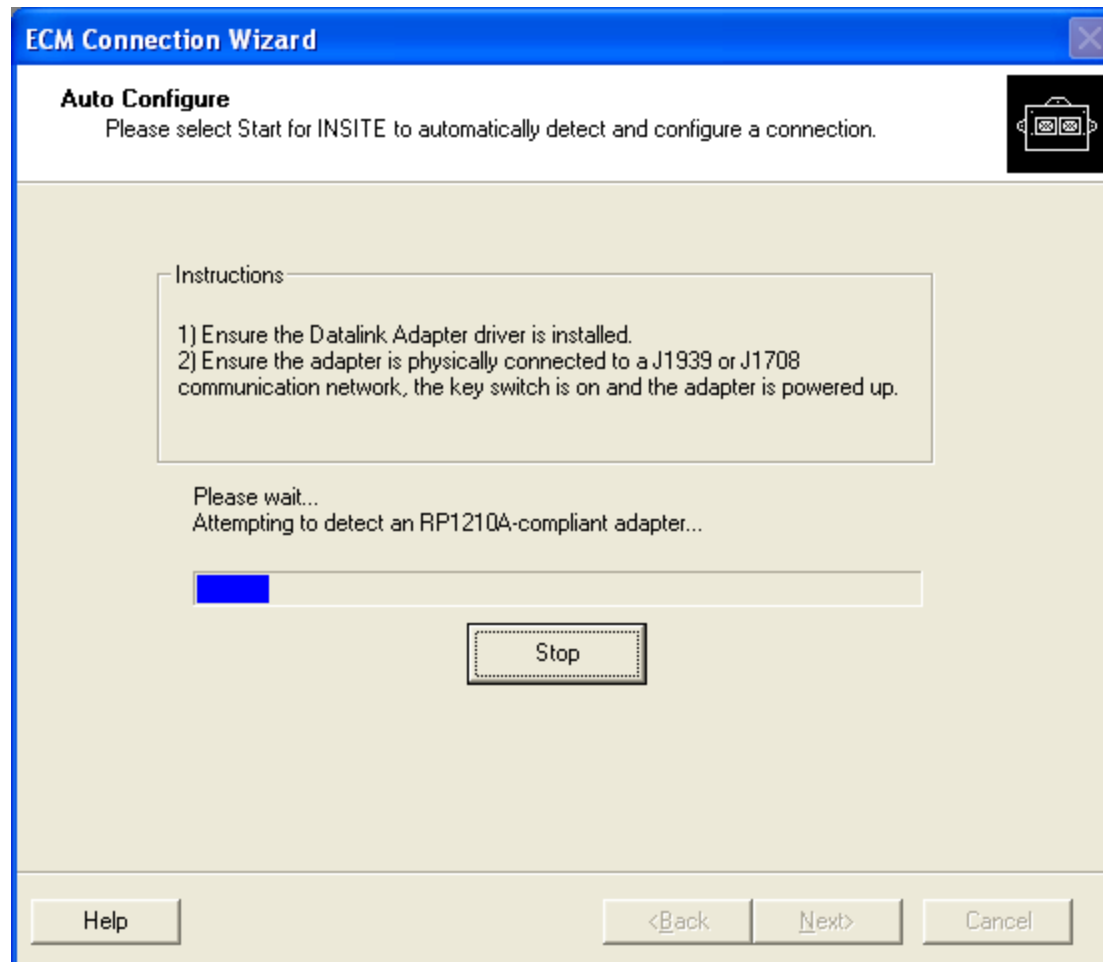

Connection Auto Configure

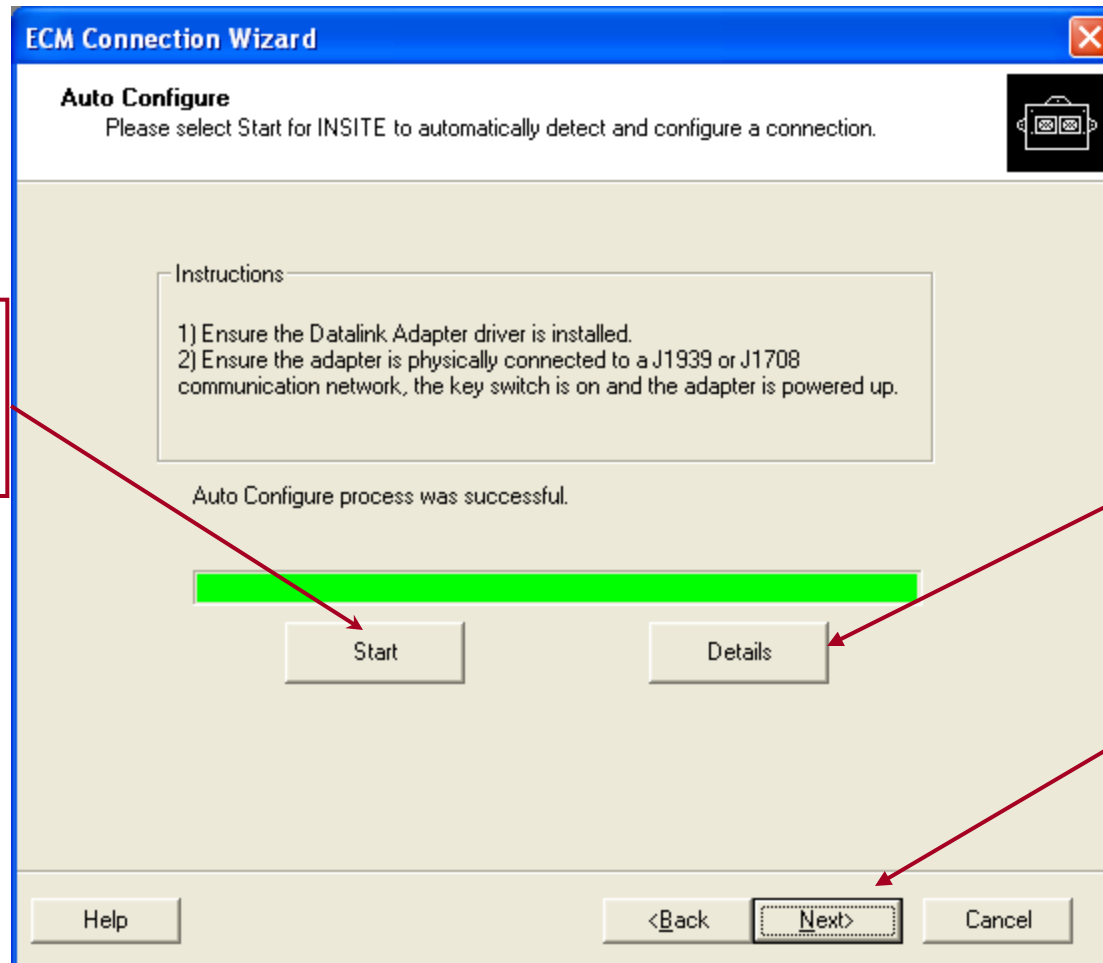

*Click Start to
restart the
Auto Configure*

*Click Details
for more
information*

*Click Next to
continue*

Connection Auto Configure

ECM Connection Wizard

Auto Configure
INSITE has detected the following configuration(s). Please select the desired configuration and select Next.

Vendor	Device	Device Description	Port	Supported Protocol(s)
IC4 Interface Device	USB	USB Port	Unavailable	J1939

Help <Back **Next** Cancel

Select the connection

Click Next to continue

Connection Auto Configure

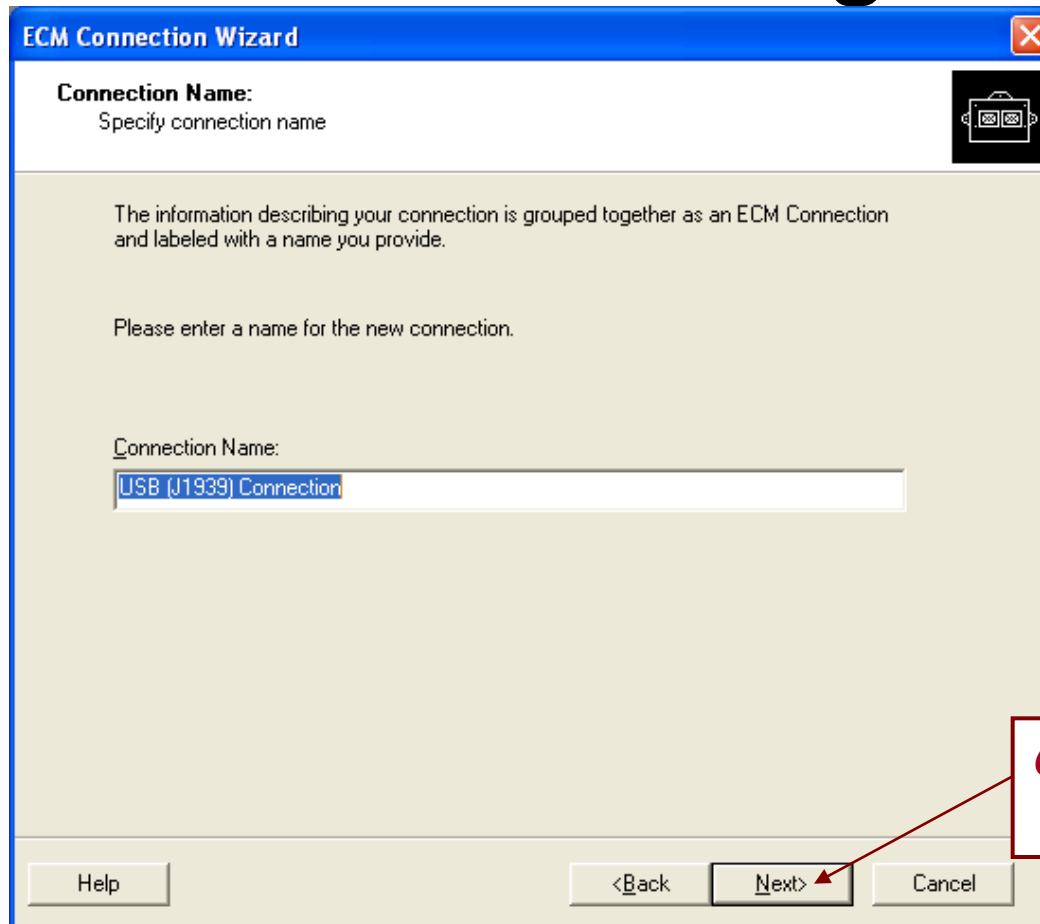

ECM Connection Wizard

Connection Name:
Specify connection name

The information describing your connection is grouped together as an ECM Connection and labeled with a name you provide.

Please enter a name for the new connection.

Connection Name:
USB (J1939) Connection

Help <Back Next> Cancel

*Click Next to
continue*

Connection Wizard

- The connection wizard is updated and simplified for the easy selection of RP1210A compliant datalink adapters and connection tests within the connection wizard

ECM Connection Wizard

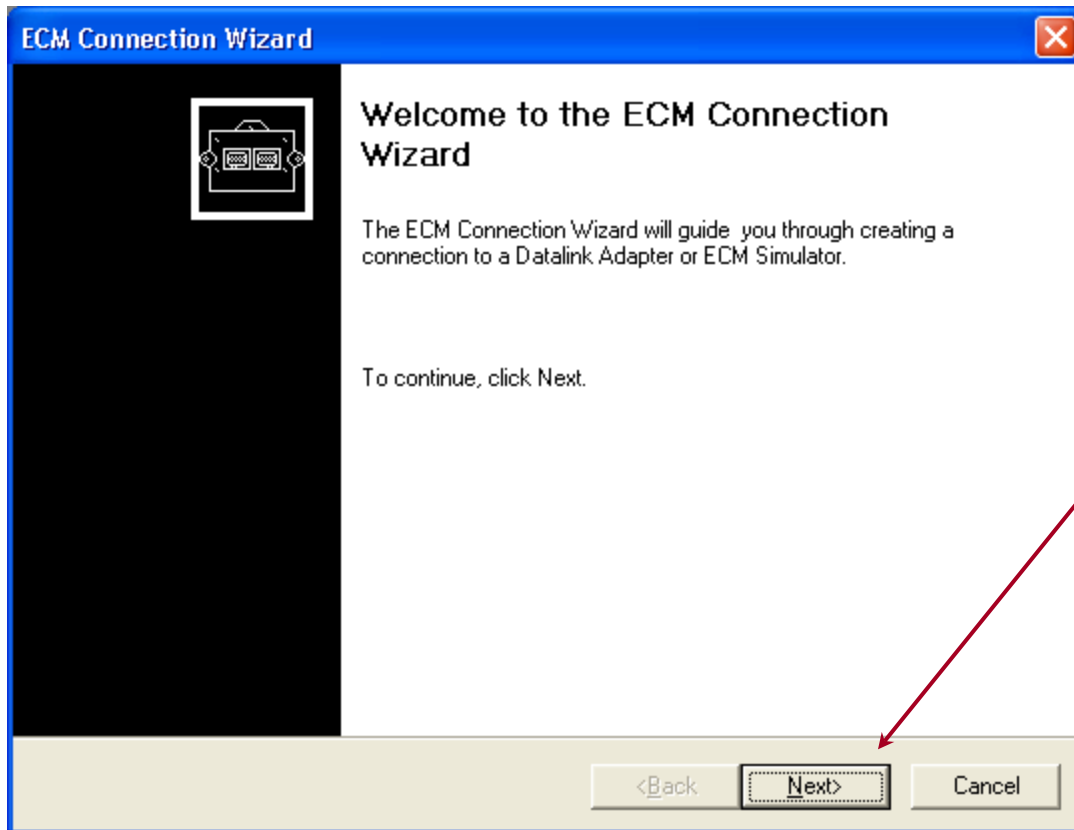

*Select Next to
continue the
wizard*

Updated ECM Connection Wizard

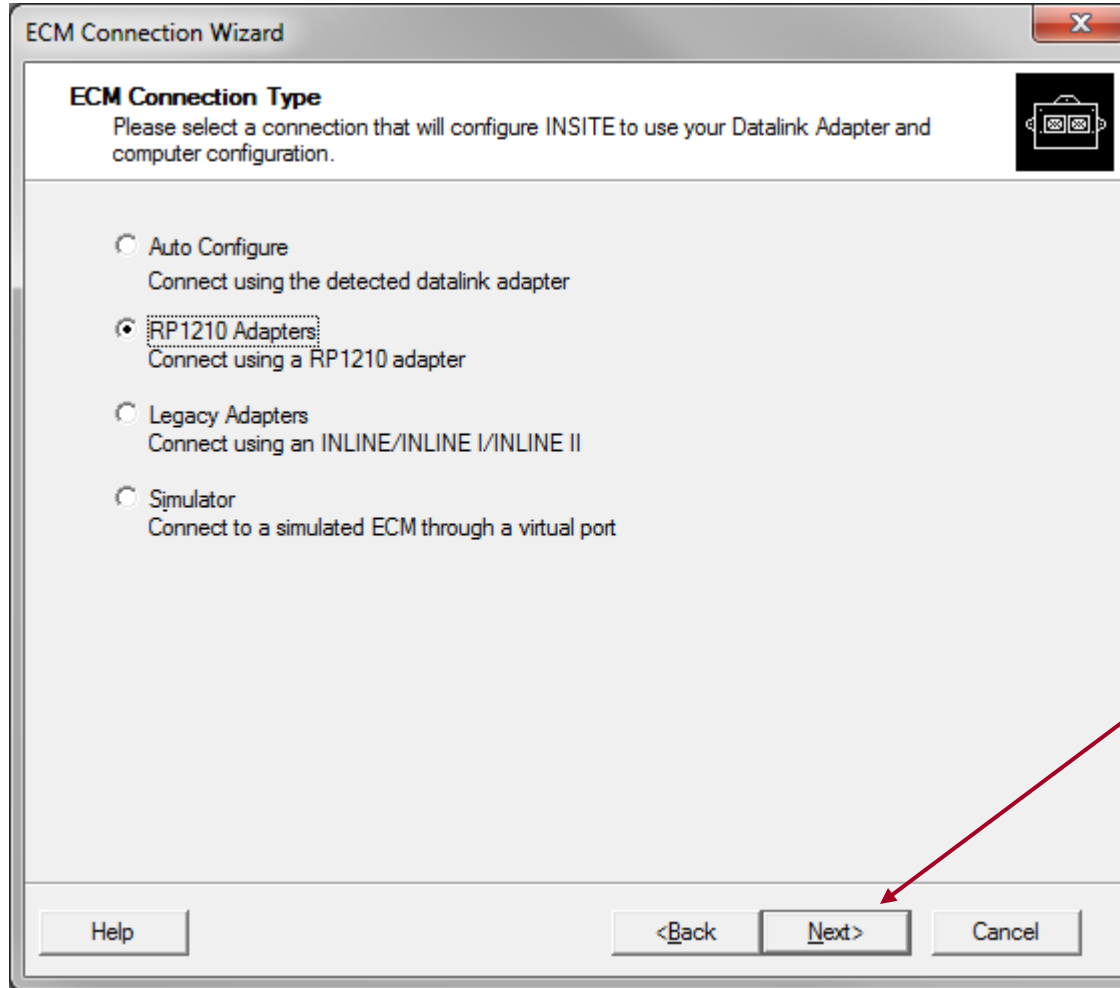

*Click Next to
continue*

Updated ECM Connection Wizard

RP1210A Datalink Adapter Vendor list will be displayed if the corresponding adapter drivers are installed. Select the Datalink Adapter Vendor

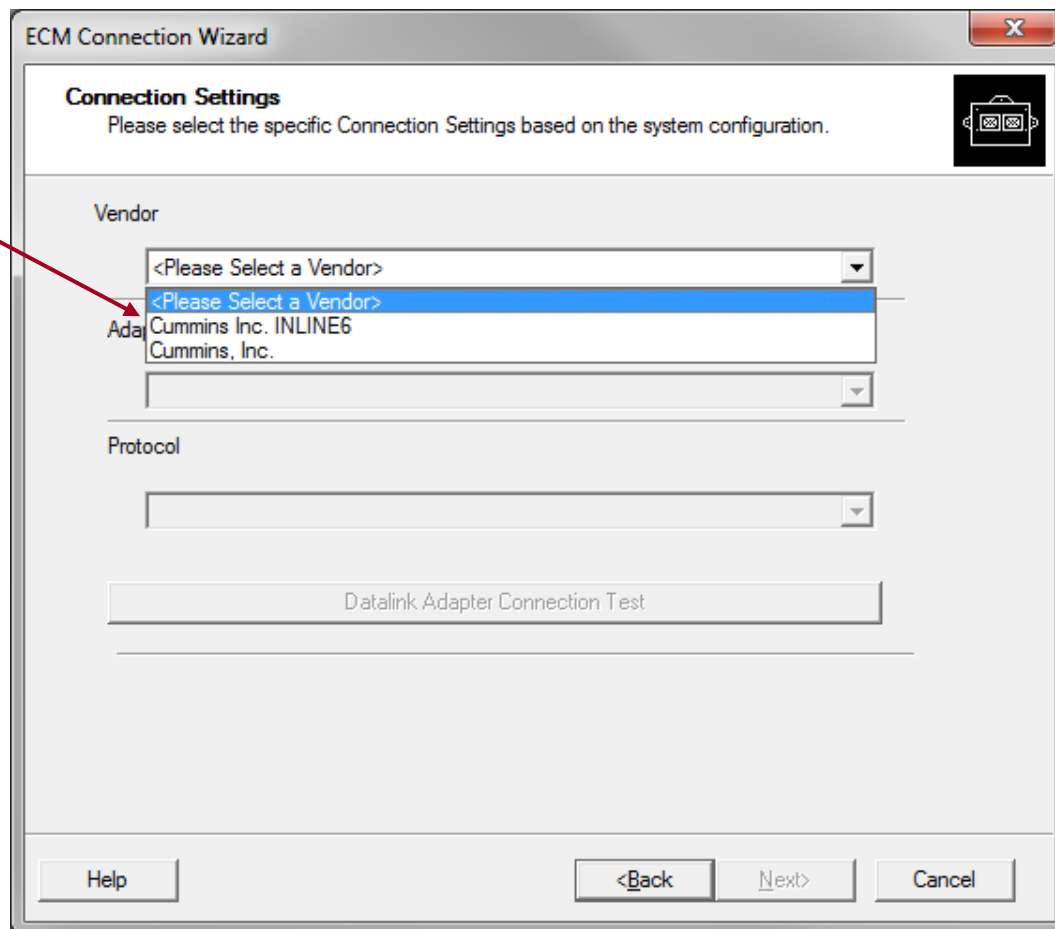

ECM Connection Wizard

Connection Settings
Please select the specific Connection Settings based on the system configuration.

Vendor

<Please Select a Vendor>

<Please Select a Vendor>

Adapter Cummins Inc. INLINE6

Cummins, Inc.

Protocol

Datalink Adapter Connection Test

Help <Back Next> Cancel

Updated ECM Connection Wizard

ECM Connection Wizard

Connection Settings
You can choose the specific Connection settings based on the configuration of your computer.

Datalink Adapter Vendor
Cummins Inc.

Datalink Adapter
<Select an Adapter>
<Select an Adapter>
INLINE
INLINE 4/5
INLINE 5

Computer Port
Datalink Protocol

Datalink Adapter Connection Test

Help <Back Next> Cancel

*Select the
Datalink Adapter*

Updated ECM Connection Wizard

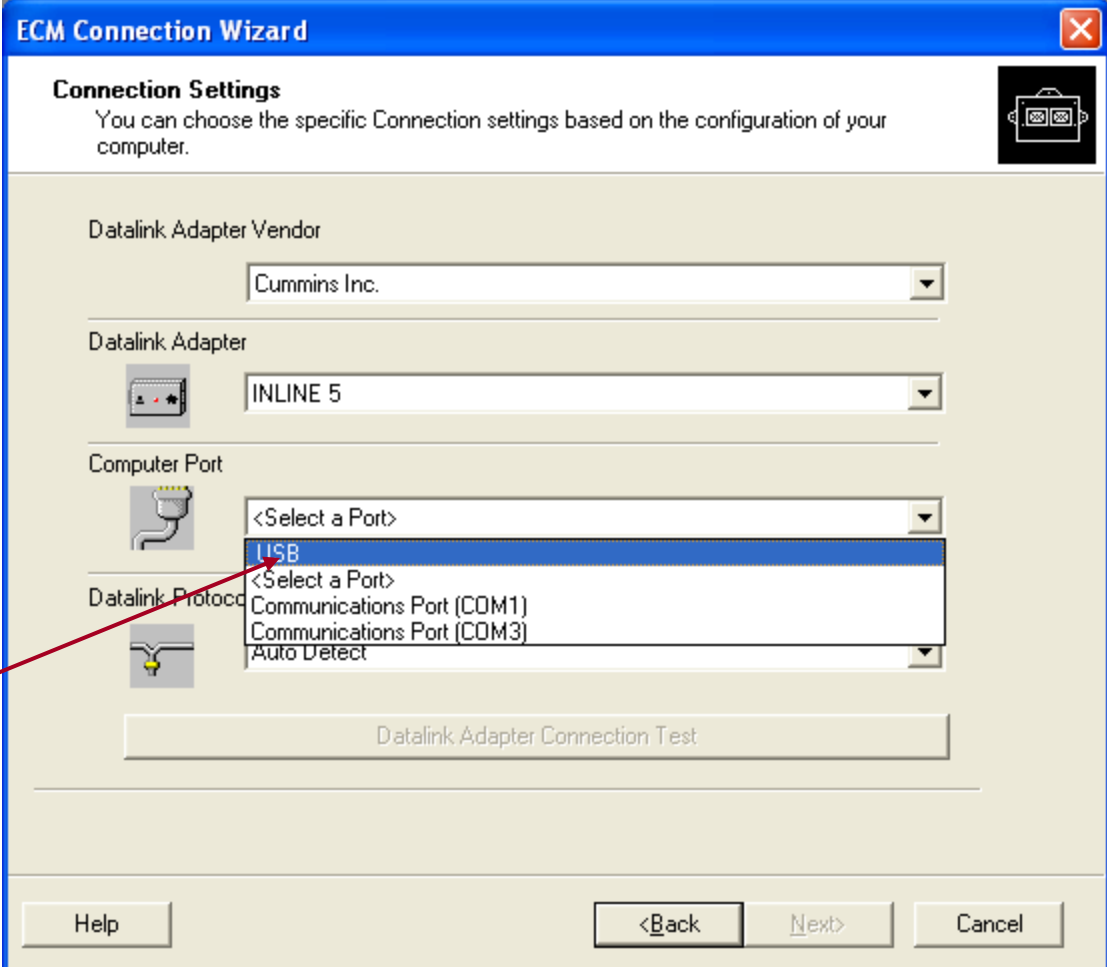

Connection Settings
You can choose the specific Connection settings based on the configuration of your computer.

Datalink Adapter Vendor
Cummins Inc.

Datalink Adapter
INLINE 5

Computer Port
<Select a Port>
USB
<Select a Port>
Communications Port (COM1)
Communications Port (COM3)
Auto Detect

Datalink Protocol

Datalink Adapter Connection Test

Help <Back Next> Cancel

*Select the
computer port*

Connection Name

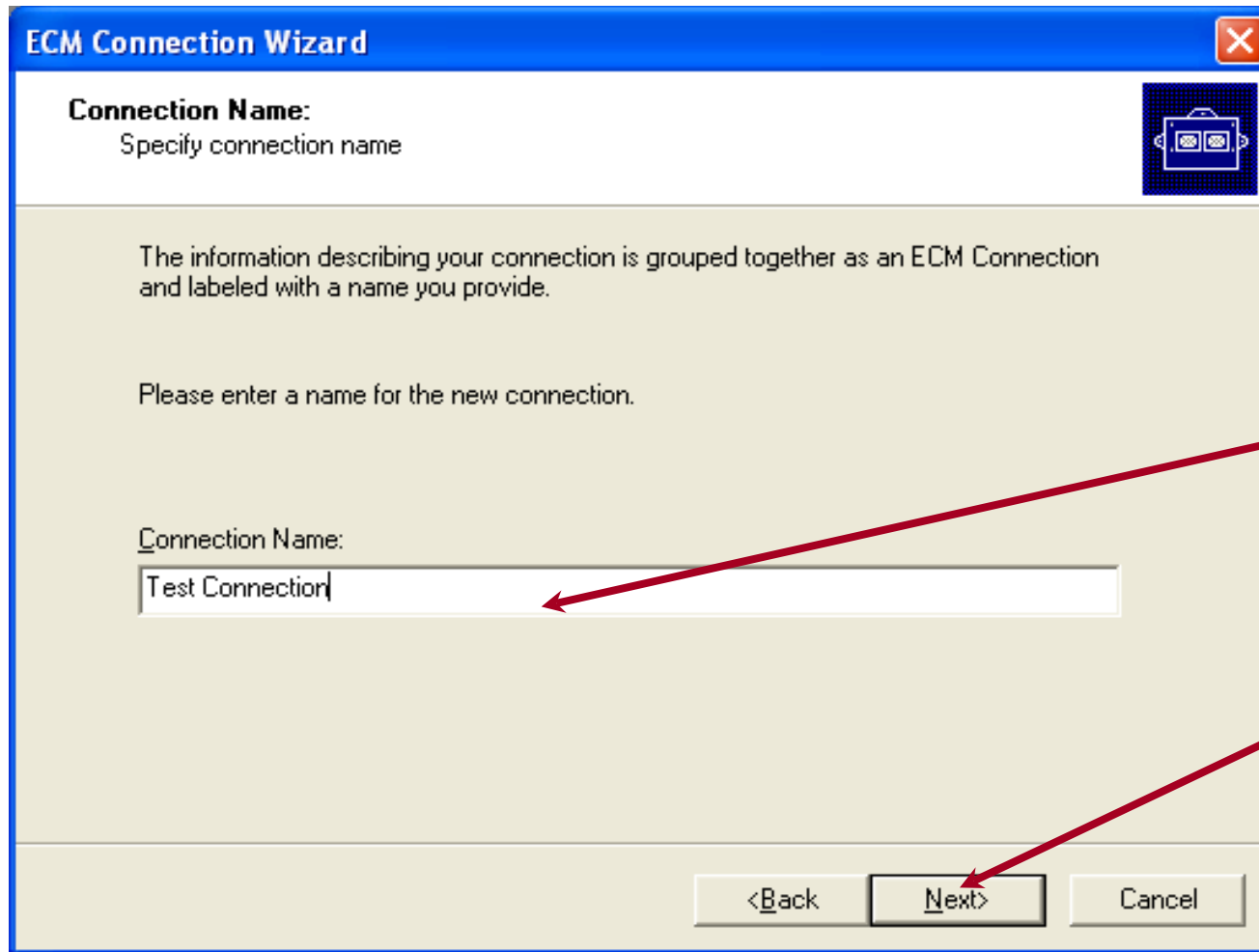

ECM Connection Wizard

Connection Name:
Specify connection name

The information describing your connection is grouped together as an ECM Connection and labeled with a name you provide.

Please enter a name for the new connection.

Connection Name:
Test Connection

<Back Next> Cancel

Type name for connection

Select Next to continue the wizard

Completing the ECM Connection Wizard

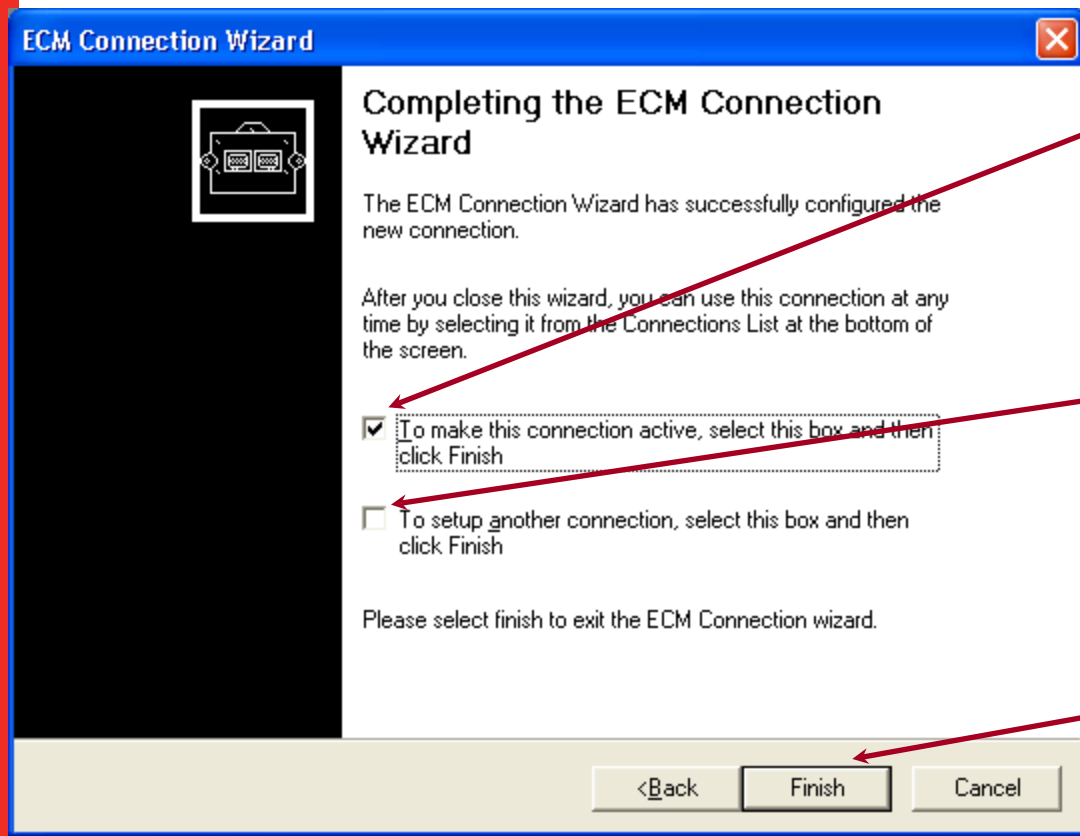

*Select to make
the new
connection
active*

*Select to
create
another
connection*

*Select Finish
to conclude
wizard*

Connection Wizard

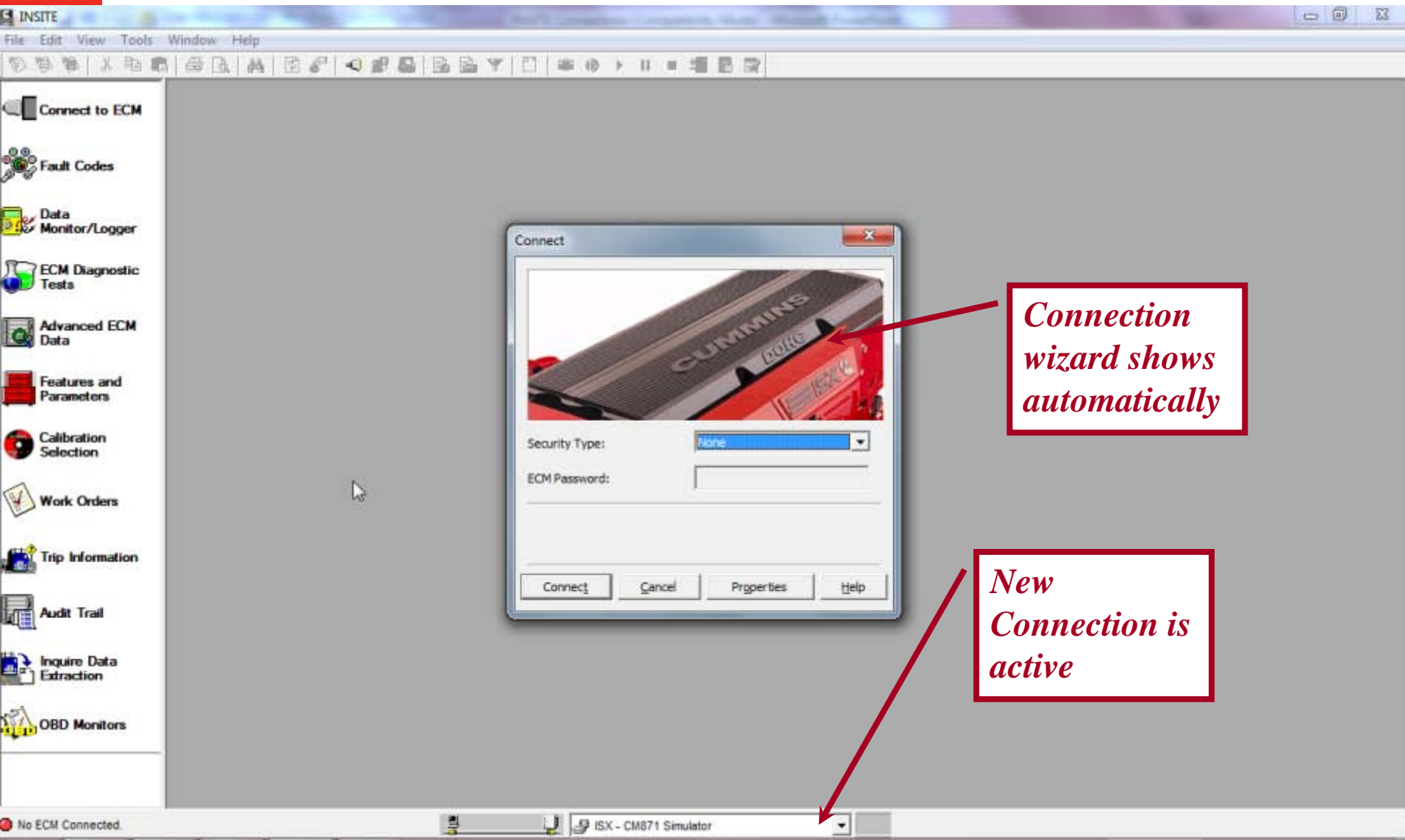

Datalink Adapter Connection Test

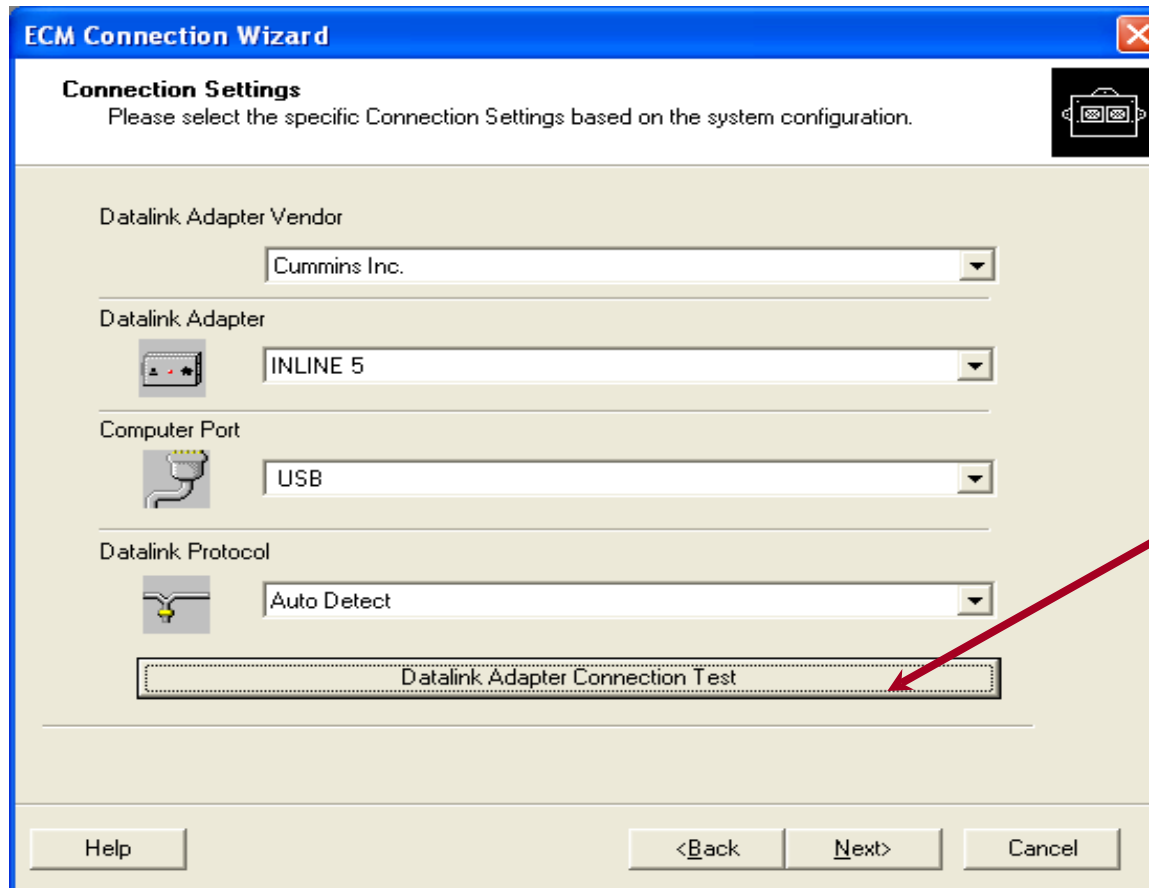

- Datalink Adapter Vendor:** Icon of a toolbox, dropdown menu set to 'Cummins Inc.'
- Datalink Adapter:** Icon of a D-sub connector, dropdown menu set to 'INLINE 5'
- Computer Port:** Icon of a USB connector, dropdown menu set to 'USB'
- Datalink Protocol:** Icon of a network cable, dropdown menu set to 'Auto Detect'

Below these settings is a button labeled 'Datalink Adapter Connection Test'. A red arrow points from a text box on the right to this button. At the bottom of the dialog are four buttons: 'Help', '<Back', 'Next>', and 'Cancel'.

*Click on Datalink
Adapter
Connection Test*

Datalink Adapter Connection Test

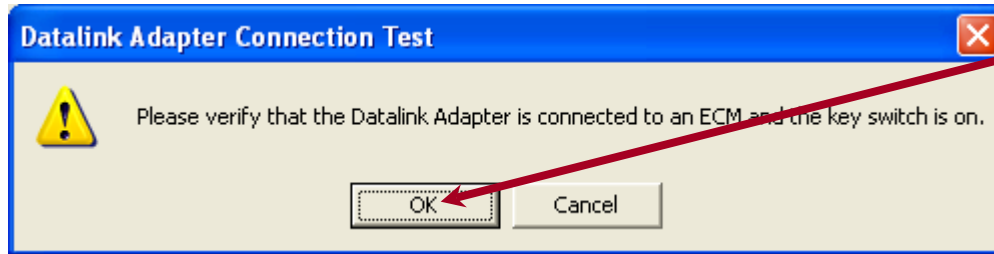

Click OK

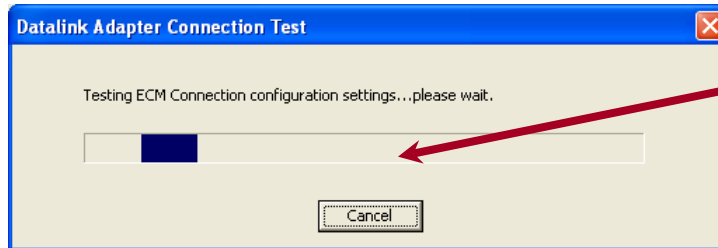

Status bar showing the connection status

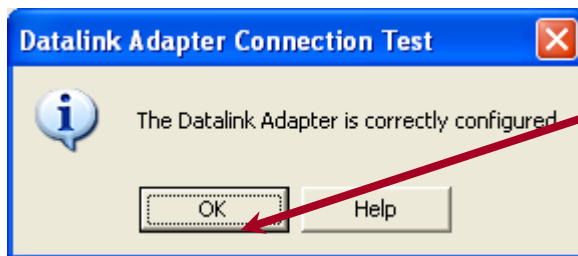

Click OK

Connections

Select the desired Connection Type

- INLINE 5/6, RP1210A or Simulator
- Will open a Connect Window

If previous connection type selected

- Tools → Connect to ECM
- Ctrl+E
- Connect to ECM icon on the View Bar
- Connect to ECM icon on the Tool Bar

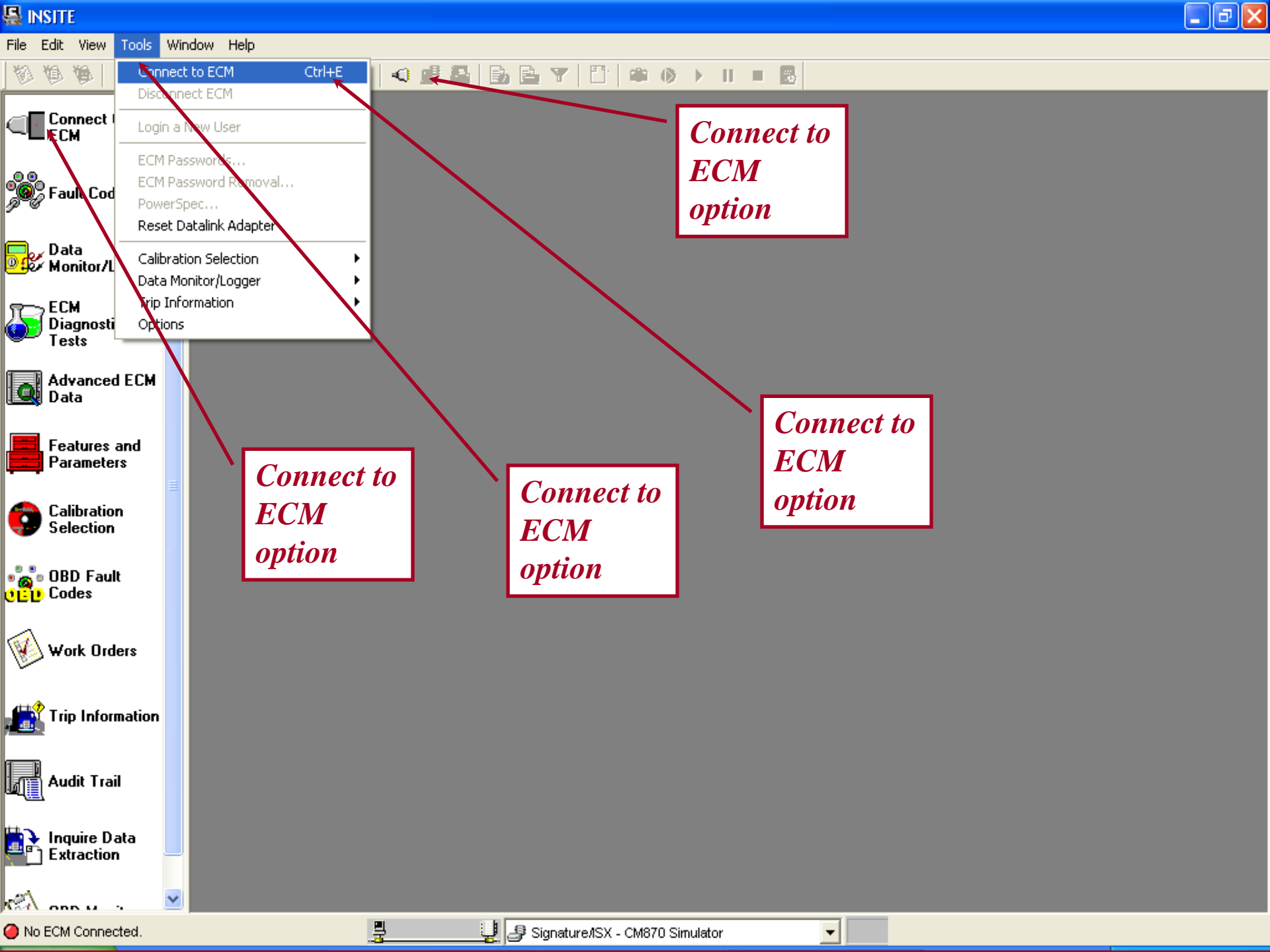

Connect to ECM option

Connect to ECM option

Connect to ECM option

Connect to ECM option

Connections

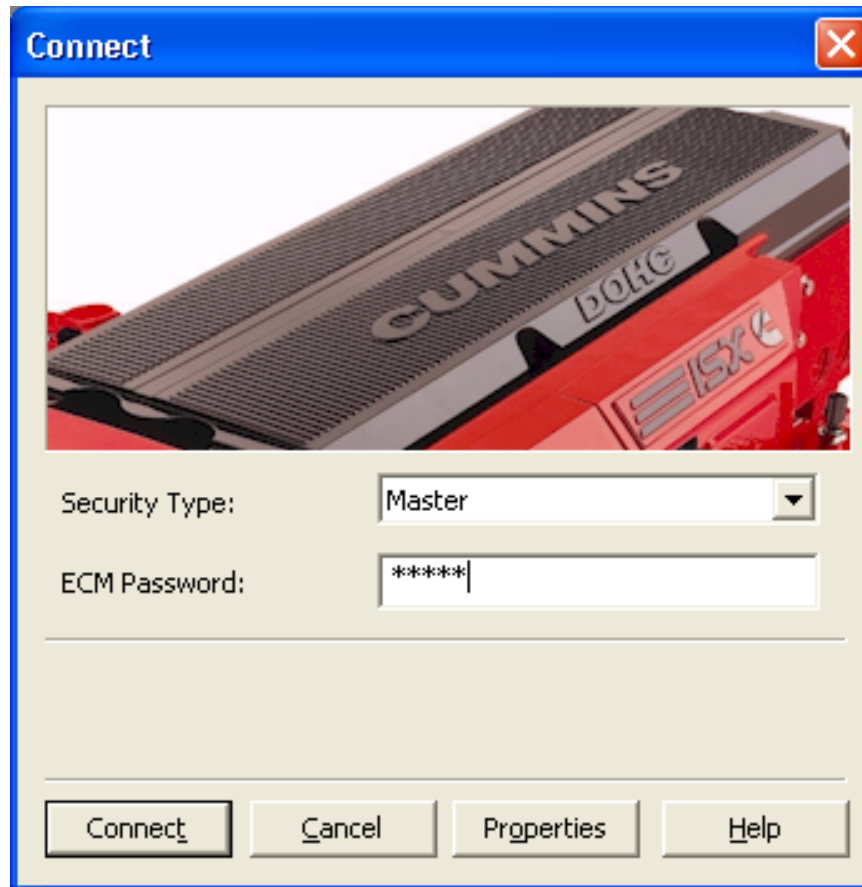

Ability to add Functionality Password when opening INSITE™ for the first time

- INSITE™ provides the capability to enter both the Basic and Functionality password the first time it is opened
- This applies to a new installation only
- After entering the Basic password, a window will open asking for the Functionality password to be entered

Before registering INSITE, log into the Windows account that will be used to access INSITE. This will help prevent unnecessary PCID transfer in case INSITE generates a different PCID for a different Windows login account.

If this is the Windows account that will be used to access INSITE, select OK to continue with the registration. Otherwise, select Cancel and log into the desired Windows account.

**Follow the instructions
and click OK**

Registration Required

INSITE has not been registered. In order to use this application, you need to contact the local distributor and obtain a Basic password. You will need to supply your PC ID when you call.

Security Information

PC ID:

ZZZZZZZZ

Password

... - ... - ... - ... - ... - ...

**Enter the Basic Password
and click OK**

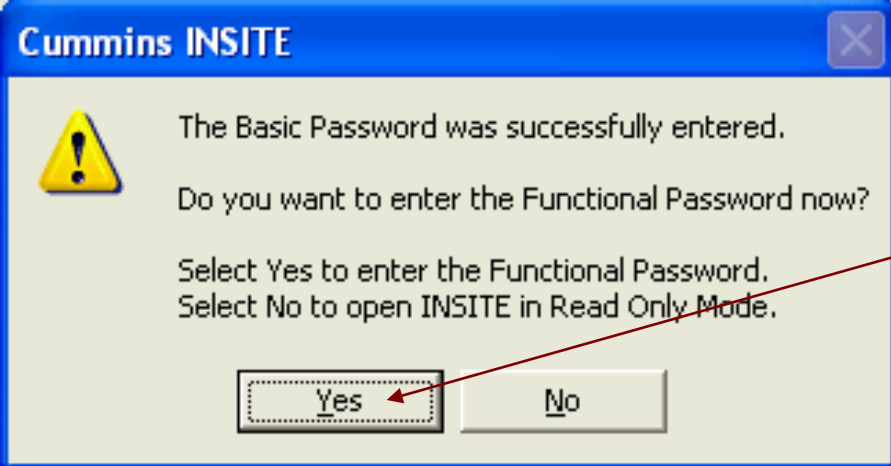

Follow the instructions to enter the Functionality Password

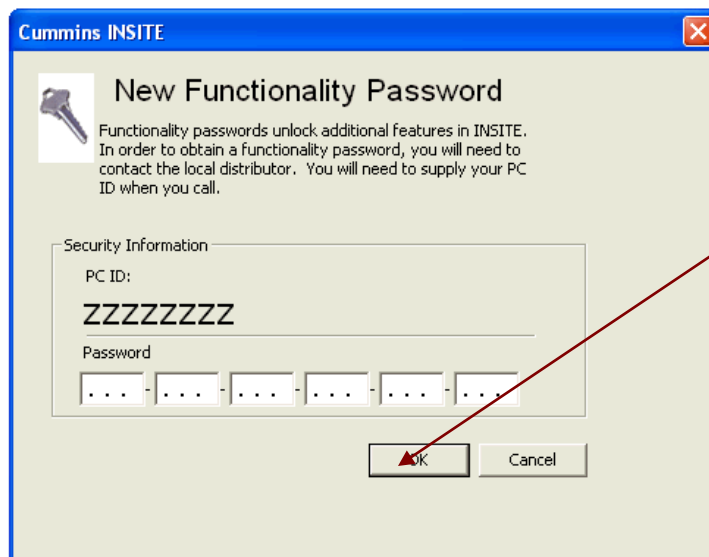

Enter the Functionality Password and click OK

Engine Simulators

- INSITE can Simulate connections to all supported engines
 - Celect Plus, ISX, ISB...
 - Almost Full Simulated tool Functionality
 - Can be used for training or exploring Engine Features
 - Data is simulated and may not represent actual engine data
- Simulator can be used to learn INSITE and Engine features without being connected to an Engine

Connections Wrap Up

- Make sure the desired connection is selected
- To connect to ECM
 - Use Ctrl+E as a shortcut to get connected
 - Use the View Bar icon
 - Tool Bar icon to connect
 - Click on Tools → Connect to ECM

You have concluded this section of the training.
Please click to the next slide and continue or [Click Here](#) to return to the Table of Content.

INSITE™ Data Monitor/Logging and OBD Monitors

Electronic Service Tools

Innovation You Can Depend On™

Data Monitor / Logger

Method to view or log live engine data at a user defined sample rate.

- Monitor data:
 - View selected parameters to display
- Log data:
 - Continuous logged data for each parameter selected and saved to a file for analysis
- Snapshot:
 - Single data point logged for each parameter selected and saved to a file for analysis

INSITE 7.6.0.267 - ISX 12/11.9/15 CM2250 Simulator - Engine Serial Number - 15012345 - ECM Code - CL10050.00

File Edit View Tools Window Help

Disconnect from ECM

Fault Codes

Data Monitor/Logger

ECM Diagnostic Tests

Advanced ECM Data

Features and Parameters

Calibration Selection

Work Orders

Trip Information

Audit

Inquire Data Extraction

OBD Monitors

Connected to ECM.

1/28/2013

ISX 12/11.9/15 CM2250 Simulator

Parameter Groups

Predefined

All Parameters

Aftertreatment

Aftertreatment - Diesel Particulate Filter

Aftertreatment - SCR

ECM Information

EGR Turbocharger Performance

Engine Braking

Engine Protection

Parameters

ISX 12/11.9/15 CM2250

Parameter	Value	Units	Minimum Measured	Maximum Measured
Accelerator Interlock State	Unlocked			
Accelerator Pedal or Lever Indicator	Primary Accelerator Pedal or Lever			
Accelerator Pedal Or Lever Position Sensor 2 Signal	3.42 V		3.42	3.42
Voltage	4.50 V		4.50	4.50
4.50 V				
4.50 V				
4.50 V				

Parameter Groups available for some products to allow common monitors to be selected quickly.

Click once to open Data Monitor/Logger

The Upper and Lower limit columns have been modified to display the Minimum Measured and Maximum Measured values read by INSITE while the parameters are being monitored.

Data Monitor / Logger

INSITE 7.6.0.267 - ISX 12/11.9/15 CM2250 Simulator - Engine Serial Number - 15012345 - ECM Code - CL10050.00

File Edit View Tools Window Help

Disconnect from ECM

Fault Codes

Data Monitor/Logger

ECM Diagnostic Tests

Advanced ECM Data

Features and Parameters

Calibration Selection

Work Orders

Trip Information

Audit Trail

Inquire Data Extraction

OBD Monitors

Parameter Groups

- Predefined
 - All Parameters
 - Aftertreatment
 - Aftertreatment - Diesel Particulate Filter
 - Aftertreatment - SCR
 - ECM Information
 - EGR Turbocharger Performance
 - Engine Braking
 - Engine Protection
- Parameters
 - Accelerator Interlock State
 - Accelerator Pedal or Lever Indicator
 - Accelerator Pedal Or Lever Position Sensor 2 Signal Voltage
 - Accelerator Pedal Or Lever Position Sensor 2 Supply Voltage
 - Accelerator Pedal or Lever Position Sensor Signal Voltage
 - Accelerator Pedal or Lever Position Sensor Supply Voltage
 - Adjusted Tire Size

Hide

Parameter	Value	Units	Minimum Measured	Maximum Measured
Aftertreatment Diesel Oxidation Catalyst Intake Temperature		C		
Accelerator Interlock State				
Accelerator Pedal or Lever Position Sensor Supply Voltage		V		

Click on the arrow to Show/Hide the left column

Connected to ECM.

1/28/2013

ISX 12/11.9/15 CM2250 Simulator

Data Monitor / Logger

INSITE 7.6.0.267 - ISX 12/11/15 CM2250 Simulator - Engine Serial Number - 15012345 - ECM Code - CL10050.00

File Edit View Tools Window Help

Disconnect from ECM

Fault Codes

Data Monitor/Logger

ECM Diagnostic Tests

Advanced ECM Data

Features and Parameters

Calibration Selection

Work Orders

Trip Information

Audit Trail

Inquire Data Extraction

OBD Monitors

Connected to ECM.

Parameter Groups

- Engine Braking
- Engine Protection
- Hard Start
- Lamps
- Low Power Fuel Economy
- Power Electronics
- Sensors
- Switches
- White Smoke
- Custom

Parameters

- Load Based Speed Control
- Low Idle Adjustment Switch
- Malfunction Indicator Lamp
- Maximum Operating Speed
- Maximum Ramp Time
- Minimum Ramp Time
- OEM Ambient Air Temperature
- OEM Ambient Air Temperature
- Sensor Signal Voltage
- Parking Brake Switch State
- Percent Accelerator Pedal or Lever
- Percent Load

Parameter

Value

Units

Minimum Measured

Maximum Measured

Aftertreatment Diesel Oxidation Catalyst Intake Temperature

Accelerator Interlock State

Accelerator

Add to Monitor/Logger

Remove from Monitor/Logger

Create New Group...

Edit Group...

Delete Group...

Rename Group...

Export to File...

Import from File...

Expand

Collapse

Set Sampling Rate...

Event Marker Setup...

Start Graphical Monitoring

Alternate Click and select Create New Group

Create Custom Group

Name new group

Select desired parameters for new group

Select Add to add parameters to new group

Create Parameter Group

Please Enter the group name below.

Group Name: Custom Group 1

Select parameters on the left, and click "Add" to add to the group
Select parameters on the right, and click "Remove" to remove from the group.

Available Parameters

- Amber Warning Lamp Status
- Anti-theft Status
- Barometric Pressure
- Barometric Pressure Sensor S
- Battery Voltage
- Brake Pedal Position Switch
- Calibration Software Phase
- Camshaft Position Sensor
- Camshaft Position Sensor Sta

Group Parameters

- CM870
- Accelerator Pedal Position Sensc
- Anti-theft Status
- Calibration Software Phase
- Camshaft Position Sensor State

Add ->

<- Remove

Help OK Cancel

Select OK to continue

Custom Group

INSITE 7.6.0.267 - ISX 12/11.9/15 CM2250 Simulator - Engine Serial Number - 15012345 - ECM Code - CL10050.00

File Edit View Tools Window Help

Disconnect from ECM

Fault Codes

Data Monitor/Logger

ECM Diagnostic Tests

Advanced ECM Data

Features and Parameters

Calibration Selection

Work Orders

Trip Information

Audit Trail

Inquire Data Extraction

OBD Monitors

Parameter Groups

- Engine Protection
- Hard Start
- Lamps
- Low Power Fuel Economy
- Power Electronics
- Sensors
- Switches
- White Smoke
- Custom
 - Custom Group 1**

Parameters

- Accelerator Interlock State**
- Accelerator Pedal or Lever Indicator
- Accelerator Pedal Or Lever Position Sensor 2 Signal Voltage
- Accelerator Pedal Or Lever Position Sensor 2 Supply Voltage
- Accelerator Pedal or Lever Position Sensor Signal Voltage
- Accelerator Pedal or Lever Position Sensor Supply Voltage
- Adjusted Tire Size

Parameter	Value	Units	Minimum Measured	Maximum Measured
Aftertreatment Diesel Oxidation Catalyst Intake Temperature		C		
Accelerator Interlock State				
Accelerator Pedal or Lever Position Sensor Supply Voltage		V		

Connected to ECM.

ISX 12/11.9/15 CM2250 Simulator

New custom group

Desired parameters for Custom Group

Data Monitor / Logger

Setting the Data Monitor / Logger sample rate.

- Select Tools → Data → Monitor/Logger → Set Sampling Rate

*OR: Alternate
Click in Data Monitor/Logger
While not
Monitoring or
Logging*

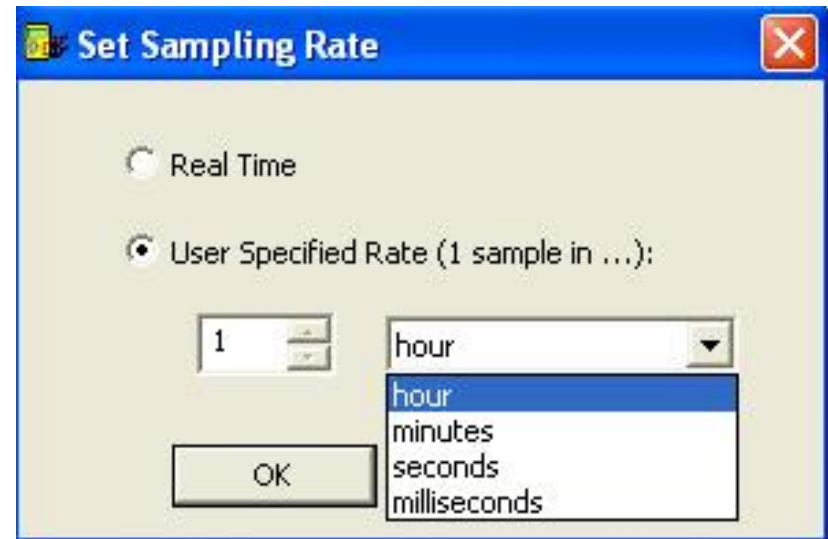
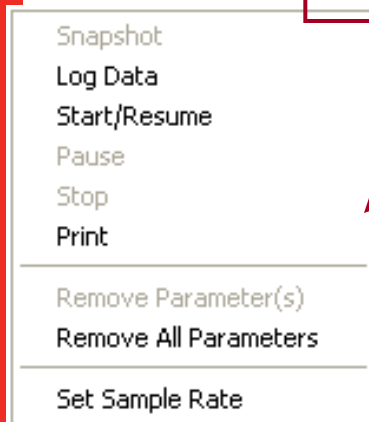

FileEditViewToolsWindowHelp

Disconnect from ECM

Fault Codes

Data Monitor/Logger

ECM Diagnostic Tests

Advanced ECM Data

Features and Parameters

Calibration Selection

Work Orders

Trip Information

Audit Trail

Inquire Data Extraction

OBD Monitors

Engine Protection

Hard Start

Lamps

Low Power Fuel Economy

Power Electronics

Sensors

Switches

White Smoke

Custom

Custom Group 1

Parameters

Accelerator Interlock State

Accelerator Pedal or Lever Position Sensor

Accelerator Pedal or Lever Position Sensor 2 Signal Voltage

Accelerator Pedal or Lever Position Sensor 2 Supply Voltage

Accelerator Pedal or Lever Position Sensor Signal Voltage

Accelerator Pedal or Lever Position Sensor Supply Voltage

Adjusted Tire Size

Parameter	Value	Units	Minimum Measured	Maximum Measured
Aftertreatment Diesel Oxidation Catalyst Intake Temperature	168.9	C	168.9	168.9
Accelerator Interlock State	Unlocked			
Accelerator Pedal or Lever Position Sensor Supply Voltage	4.50	V	4.50	4.50

Snapshot

Log Data

Start/Resume

Pause

Stop

Print

Save As Group...

Add to Group...

Remove Parameter(s)

Remove All Parameters

Set Sampling Rate...

Event Marker Setup...

Start Graphical Monitoring

Stop

Pause

Start/Resume

Alternate Click Menu for Monitor Options

Snapshot

Log

Connected to ECM.

1/28/2013

ISX 12/11.9/15 CM2250 Simulator

Data Monitor / Logger

Converting a Log file for external use:

- Generate a Log File
- Save the Log File

- INSITE prompts to save once **Stop** has been selected in Data Monitor/Logger
- The log files or the snapshot files are saved as Comma Separated Value (CSV) files
- This file is saved to the hard drive in the **C:\Intellect\Insite\Logs** Directory or to the drive INSITE is installed
- User Comments can be added to the Log File

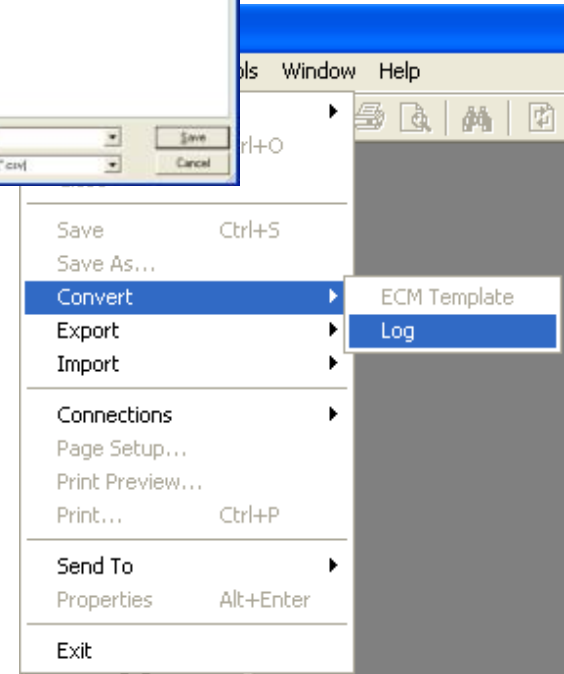

Data Monitor / Logger

—Log file contains:

INSITE Professional 7.6.0.267				
Cummins Inc.				
Data Log Information				
Start Date and Time:		14-Sep-2012,13:56:54.56		
Total Log Time:		00:35.0		
Source Log Filename:		C:\Users\ke720\AppData\Local\Temp\tmp850B.tmp		
Destination Path		C:\INTELECT\INSITE\Logs		
SamplingRate:		1 seconds per sample		
Comments:				
Customer and Vehicle Information				
Customer Name:		Customer Came**		
Vehicle Unit Number:		x06BBBBBBB		
Engine Information				
Model:				
Serial Number:		0		
ECM Part Number:		4943134		
Date	Time	Battery Voltage	Crankcase Pressure	ECM Time(Key On Time)
9/14/2012	56:54.6	13.9	0	232:47:42
14-Sep-12	56:55.6	13.9	0	232:47:42
14-Sep-12	56:56.6	13.9	0	232:47:44
14-Sep-12	56:57.6	13.9	0	232:47:46

Data Monitor / Logger

Data Monitor / Logger Limits

- The Lower Limit and Upper Limit column titles have been replaced with "Min Measured" and "Max Measured"
- The Min Measured column now contains the minimum value observed for each parameter during an open Data Monitor/Logger session.
- The Max Measured column now contains the maximum value observed for each parameter during an open Data Monitor/Logger session.
- The Out of Range Parameter window will no longer be used and has been removed.

Data Monitor / Logger

Increasing the font size in Data Monitor/Logger:

- Select Tools → Options and select Appearance under the General settings

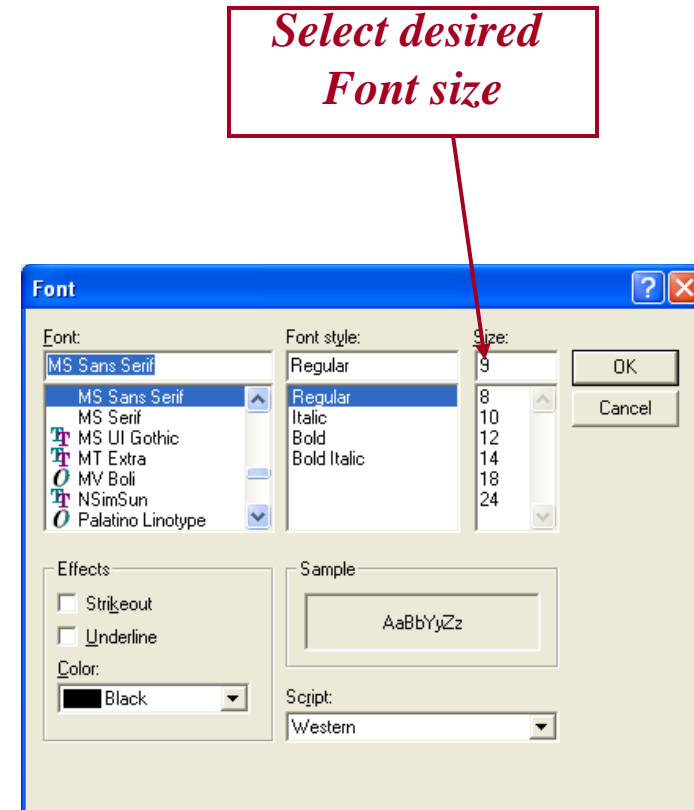
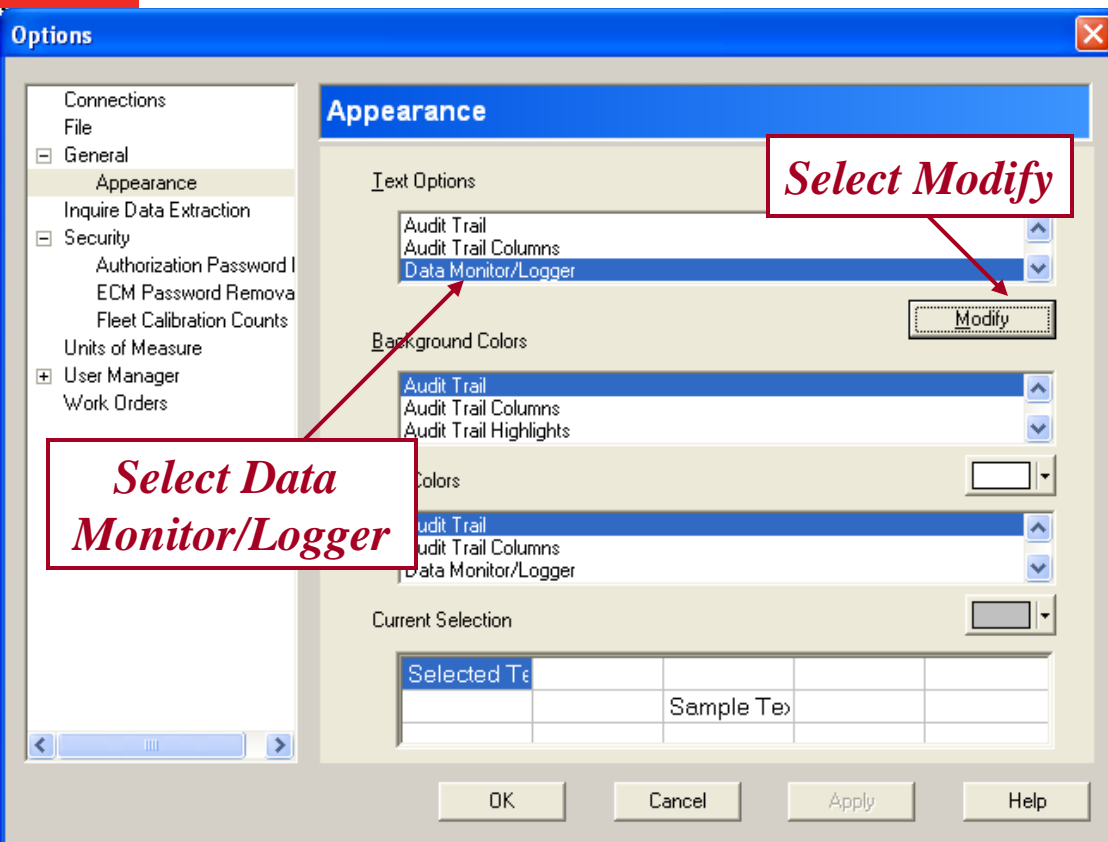

Data Monitor/Logging

- An event can be marked while logging in the main Data Monitor / Logger screen, or when in Graphical Monitoring, by pressing the spacebar
- This provides the option to enable or disable the Event Marker as well as providing the option to create comments for event markers
- The Log file contains the Event Marker Description. For more information on Data Monitor/Logger, refer to Data Monitor logger module on slide 20.

INSTE 7.6.0.267 - ISX 12/11.9/15 CM2250 Simulator - Engine Serial Number - 15012345 - ECM Code - CL10050.00

File Edit View Tools Window Help

Disconnect from ECM

Fault Codes

Data Monitor/Logger

ECM Diagnostic Tests

Advanced ECM Data

Features and Parameters

Calibration Selection

Work Orders

Trip Information

Audit Trail

Inquire Data Extraction

OBD Monitors

Parameter Groups

All Parameters

Aftertreatment

Aftertreatment - Diesel Particulate Filter

Aftertreatment - SCR

ECM Information

EGR Turbocharger Performance

Engine Braking

Engine Protection

Hard Start

Parameters

ECM Distance

ECM Real Time

ECM Time(Key On Time)

EGR Cooler Efficiency

EGR Differential Pressure

EGR Differential Pressure Sensor Signal Voltage

EGR Flow Derate

EGR Orifice Pressure

EGR Orifice Pressure Sensor Supply Voltage

EGR Temperature

EGR Temperature Sensor Signal Voltage

EGR Valve Position Commanded

Parameter	Value	Units	Minimum Measured	Maximum Measured
Aftertreatment Diesel Oxidation Catalyst Intake Temperature	168.9	C	168.9	168.9
Accelerator Interlock State	Unlocked			
Accelerator Pedal or Lever Position	4			50
Sensor Supply Voltage				
EGR Temperature	143.3	C	143.3	143.3

Data Monitor/Logger : Enter Event Description

Please enter your description below for: Event 6

Engine Surge

OK

Event Marker with numeric and user entered description

Event #6

Connected to ECM. 1/28/2013

ISX 12/11.9/15 CM2250 Simulator

Data Monitor/Logger Graphical Monitoring

- Graphical Monitoring is a way to display, log, print, and save data for up to six parameters in a graph
- Graphical Monitoring visually monitors and plots multiple parameters into a graphical display

File Edit View Tools Window Help

Disconnect from ECM

Fault Codes

Data Monitor/Logger

ECM Diagnostic Tests

Advanced ECM Data

Features and Parameters

Calibration Selection

Work Orders

Trip Information

Audit Trail

Inquire Data Extraction

OBD Monitors

Parameter Groups

- Predefined
 - All Parameters
 - Aftertreatment
 - ECM Information
 - EGR and Turbocharger Performance
 - Engine Braking
 - Engine Protection
 - Hard Start
 - Lamps
 - Low Power/Fuel Economy
- Parameters
 - ISX 11.9/15 CM2250
 - CM2250

Parameter

Parameter	Start Graphical Monitoring	Value	Units
Accelerator Interlock State		Unlocked	
Accelerator Pedal or Lever Indicator		Primary Accelerator Pedal or Lever	
Accelerator Pedal Or Lever Position Sensor 2 Signal Voltage		3.42	V
Accelerator Pedal Or Lever Position Sensor 2 Supply Voltage		4.50	V
Accelerator Pedal or Lever Position Sensor Signal Voltage		3.42	V
Accelerator Pedal or Lever Position Sensor Supply Voltage		4.50	V
Adjusted Tire Size		829	rev/mi
Aftertreatment Diesel Exhaust Fluid Dosing Unit State		Snapshot	
Aftertreatment Diesel Exhaust Fluid Dosing Valve Commanded Position		Log Data	
Aftertreatment Diesel Exhaust Fluid Line Heater 4 Status		Start/Resume	
Aftertreatment Diesel Exhaust Fluid Line Pressure		Pause	
Aftertreatment Diesel Exhaust Fluid Reverting		Stop	
		Print	
		Save As Group...	
		Add to Group...	
		Remove Parameter(s)	
		Remove All Parameters	
		Set Sampling Rate...	
		Start Graphical Monitoring	
		Closed	

Click on the icon or right-click to start the graphing

1/28/2013

Connected to ECM.

ISX 11.9/15 CM2250 Simulator

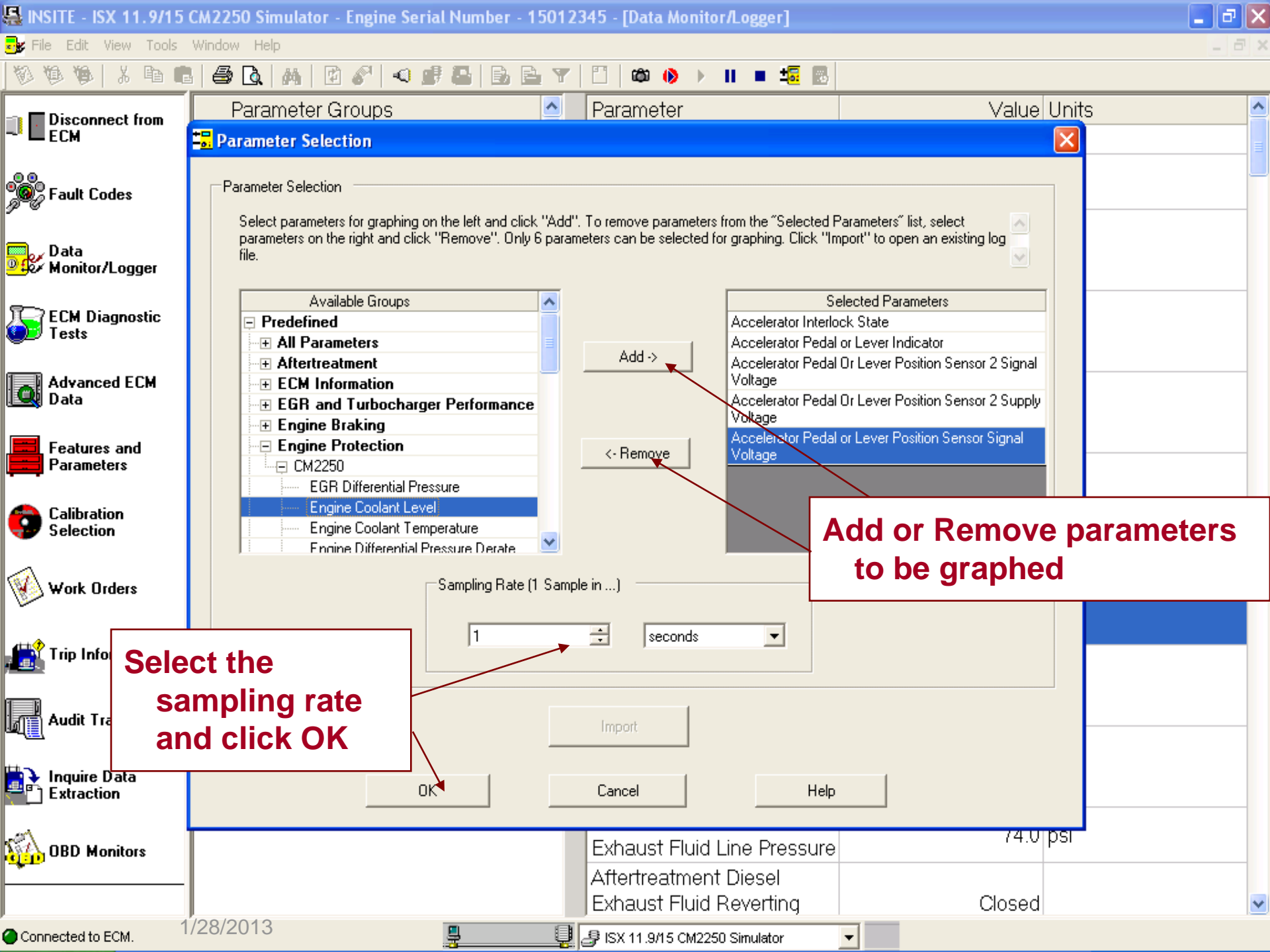

Parameter Groups Parameter Value Units

Parameter Selection

Parameter Selection

Select parameters for graphing on the left and click "Add". To remove parameters from the "Selected Parameters" list, select parameters on the right and click "Remove". Only 6 parameters can be selected for graphing. Click "Import" to open an existing log file.

Available Groups

- Predefined
 - All Parameters
 - Aftertreatment
 - ECM Information
 - EGR and Turbocharger Performance
 - Engine Braking
 - Engine Protection
 - CM2250
 - EGR Differential Pressure
 - Engine Coolant Level
 - Engine Coolant Temperature
 - Engine Differential Pressure Derate

Selected Parameters

- Accelerator Interlock State
- Accelerator Pedal or Lever Indicator
- Accelerator Pedal Or Lever Position Sensor 2 Signal Voltage
- Accelerator Pedal Or Lever Position Sensor 2 Supply Voltage
- Accelerator Pedal or Lever Position Sensor Signal Voltage

Add ->

<- Remove

Sampling Rate (1 Sample in ...)

1 seconds

Import

OK Cancel Help

Add or Remove parameters to be graphed

Select the sampling rate and click OK

Exhaust Fluid Line Pressure
Aftertreatment Diesel
Exhaust Fluid Reverting

74.0 psi

Closed

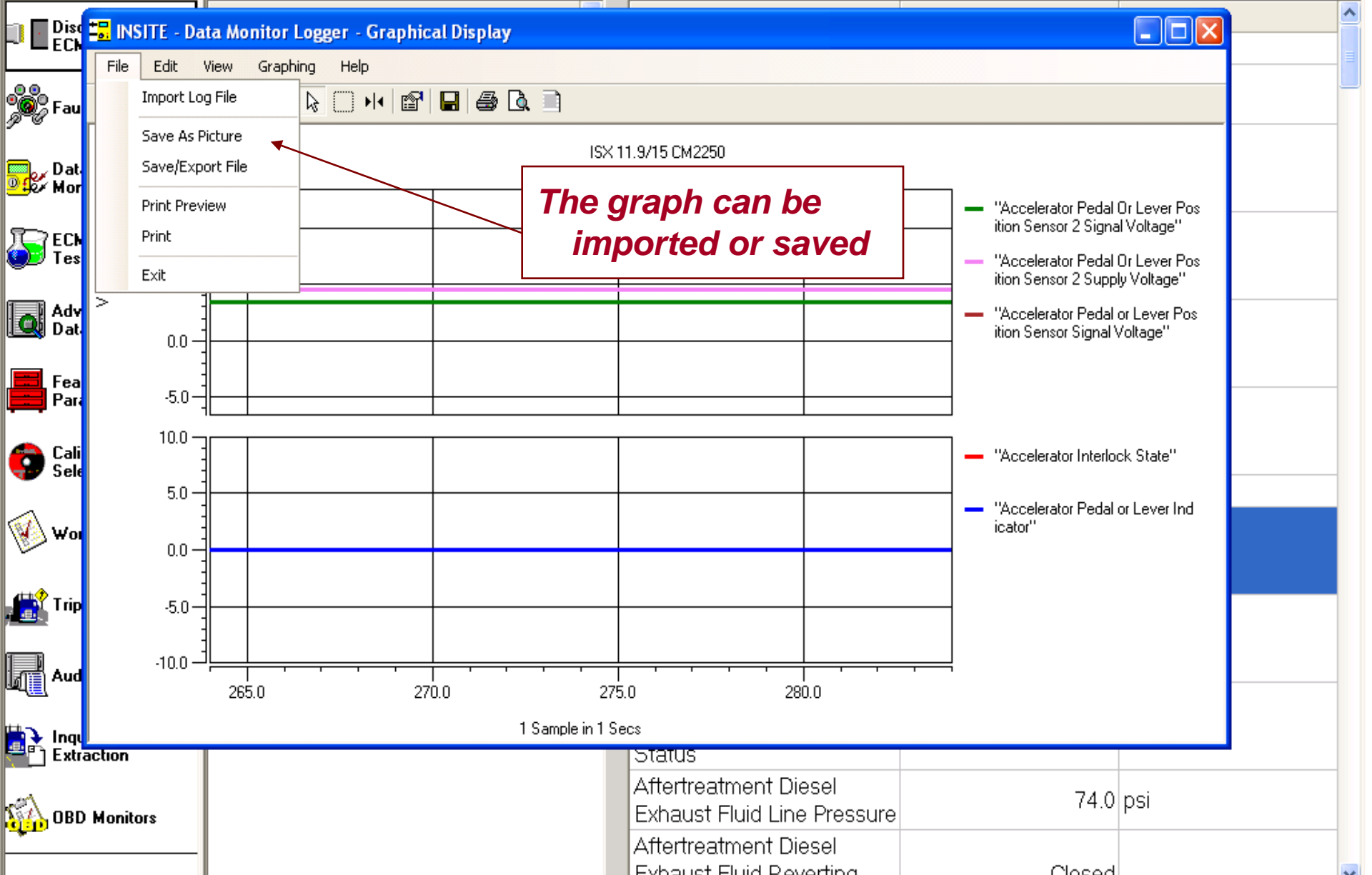

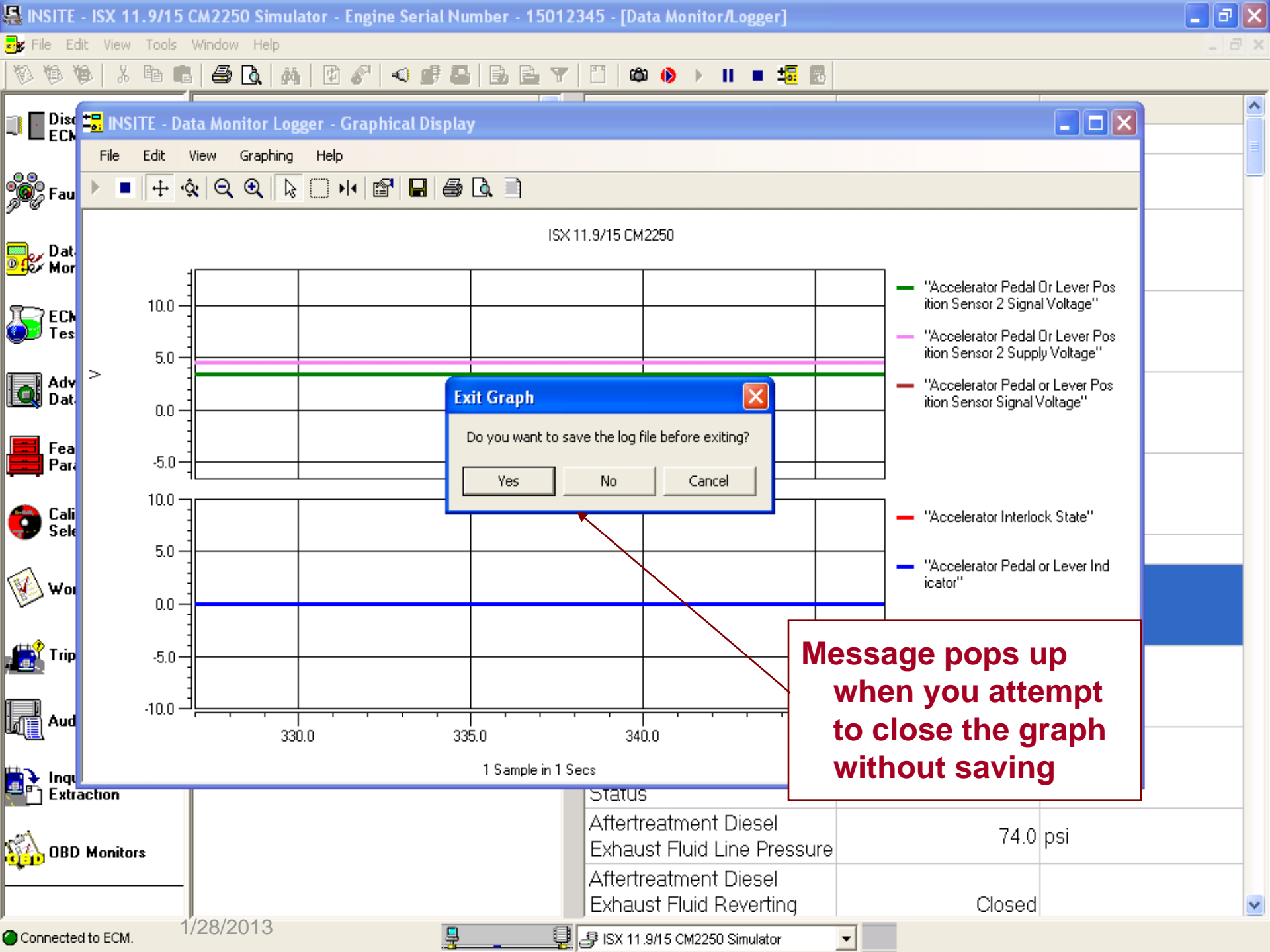

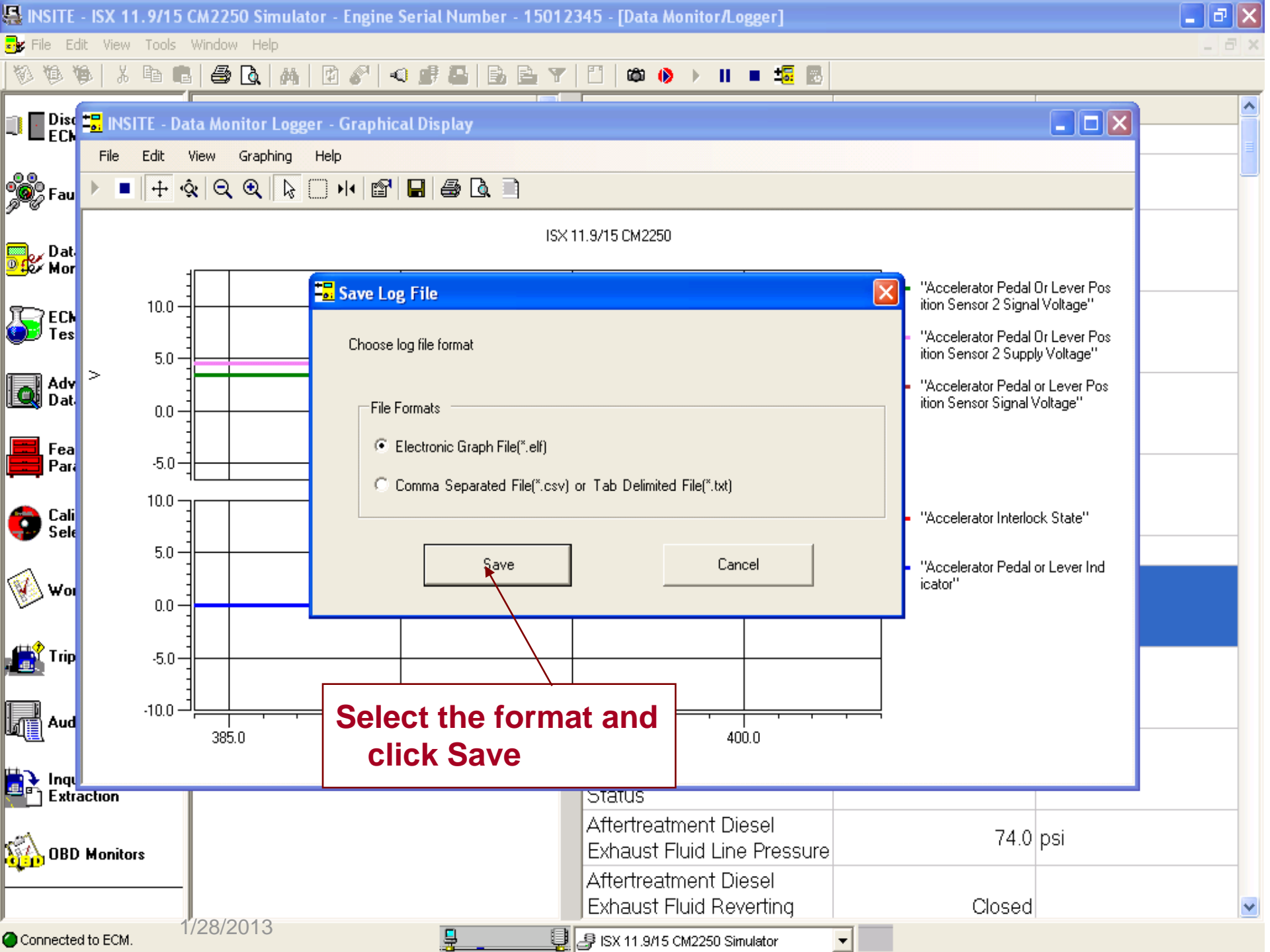

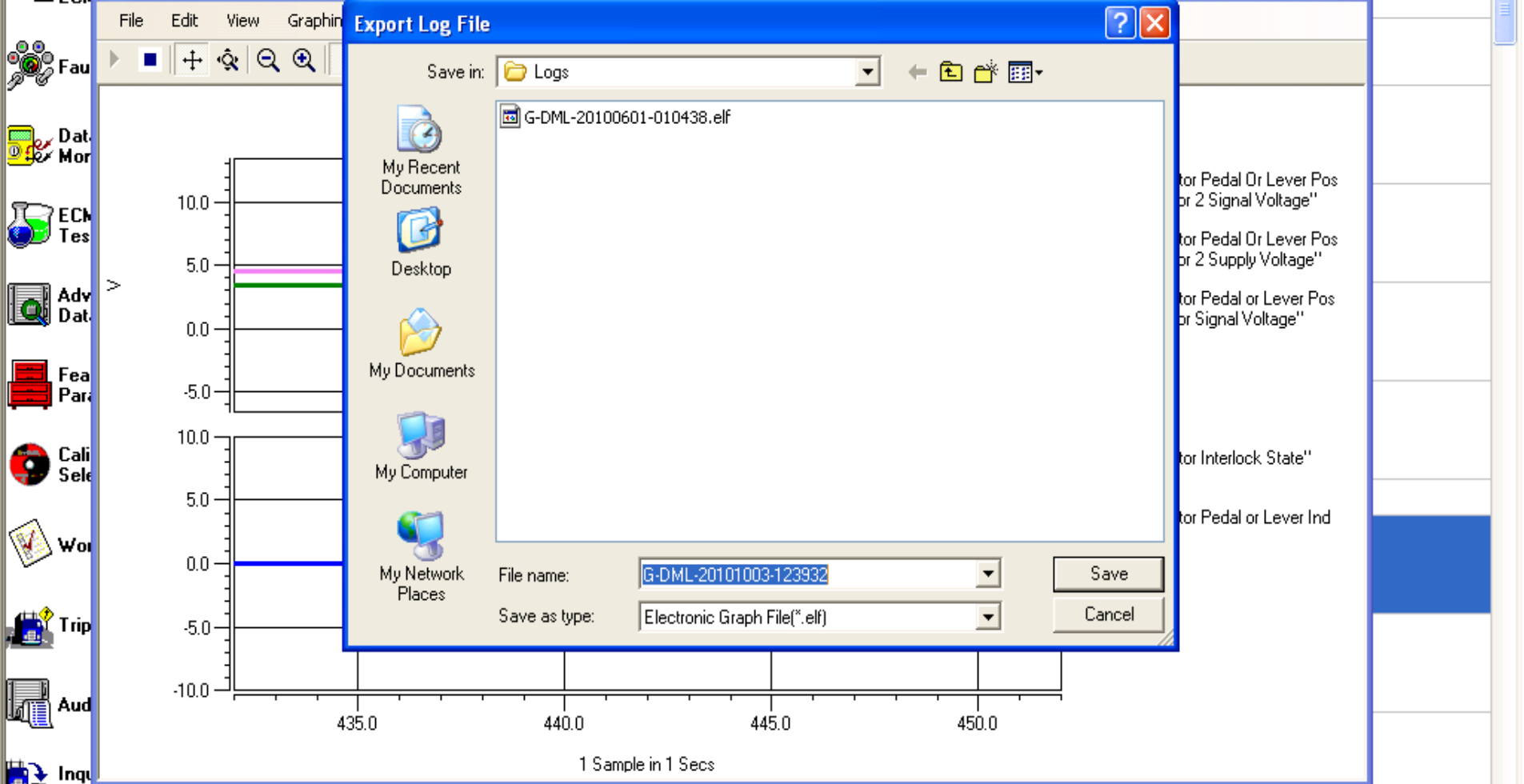

Export Log File

Save in: Logs

G-DML-20100601-010438.elf

My Recent Documents

Desktop

My Documents

My Computer

My Network Places

File name: G-DML-20101003-123932

Save as type: Electronic Graph File(*.elf)

Save

Cancel

STATUS			
Aftertreatment Diesel Exhaust Fluid Line Pressure	74.0	psi	
Aftertreatment Diesel Exhaust Fluid Reverting	Closed		

Data Monitor / Logger

Wrap Up

- Data Monitor/Logger provides a means to View, Log or Snapshot live engine data
- Log and Snapshot files can be saved as a CSV or Tab delimited (.txt) files for analysis in Excel
- The Data Monitor/Logger appearance can be modified through Tools → Options to display data in a larger font
- Graphical Monitoring is a way to display, log, print, and save data for up to six parameters in a graph

OBD Monitors

- The OBD system monitors components that can affect the emission performance of the vehicle
- Displays a map of all available fault codes with associated monitor type and its readiness status.
- OBD Monitors are never cleared from this view
- User can refresh the view

INSITE - ISLe4 (6 cylinder) Simulator - Engine Serial Number - 15012345 - [OBD Monitors]

File Edit View Tools Window Help

Disconnect from ECM

Fault Codes

Data Monitor/Logger

ECM Diagnostic Tests

Advanced ECM Data

Features and Parameters

Calibration Selection

OBD Fault Codes

Work Orders

Trip Information

Audit Trail

Inquire Data Extraction

OBD Monitors

MIL ON Distance (All Faults)	795	mi	
MIL ON Time (All Faults)	812	Hr	
Fault Code	Description	Monitor Type	Readiness Code
0145	Engine Coolant Temperature 1 Sensor Circuit - Voltage below normal, or shorted to low source	Ambient Air Temperature Sensor Rationality Check Trip Status	Not Complete
0122	Intake Manifold 1 Pressure Sensor Circuit - Voltage above normal, or shorted to high source	Catalyst Outlet Temperature Sensor Rationality Check Trip Status	Complete
0432	Accelerator Pedal or Lever Idle Validation Switch Circuit - Out of Calibration	Engine Coolant Temperature In Range Monitor Trip Status	Complete

Refresh View

Distance the vehicle has driven with the MIL ON

Monitor Type Definition

Completed = The vehicle has completed two trips in which the specified fault has not reoccurred.

Not Completed = The vehicle has not yet completed two trips in which the specified fault has not reoccurred

Connected to ECM.

ISLe4 (6 cylinder) Simulator

You have concluded this section of the training.
Please click to the next slide and continue or [Click Here](#) to return to the Table of Content.

INSITE™ ECM Diagnostic Tests and Advanced ECM Data

Electronic Service Tools

ECM Diagnostic Tests

- ECM Diagnostic Tests window displays tests available for the connected engine
- Each Engine supports different ECM Diagnostic Tests

- Disconnect from ECM
- Fault Codes
- Data Monitor/Logger
- ECM Diagnostic Tests
- Advanced ECM Data
- Features and Parameters
- Calibration Selection
- OBD Fault Codes
- Work Orders
- Trip Information
- Audit Trail
- Inquire Data Extraction

Welcome to the ECM Diagnostic Tests Wizard.

This wizard helps you through the steps needed to run an ECM Diagnostic Test.

To continue, select a test from the list below and press the Next button.

Centinel Operational Test

- Cylinder Cutout Test
- Cylinder Performance Test
- EGR Valve / Turbocharger Operational Test
- EGR Valve Test
- Engine State Monitor
- Fan Override Test
- Injector Check Valve Diagnostics Test
- SAE J1939 Datalink Control Test
- Setup for Dynamometer
- Turbocharger Actuator Test

*Double Click the test or
Select the ECM Diagnostic Test
and then click Next*

Help

Back

Next

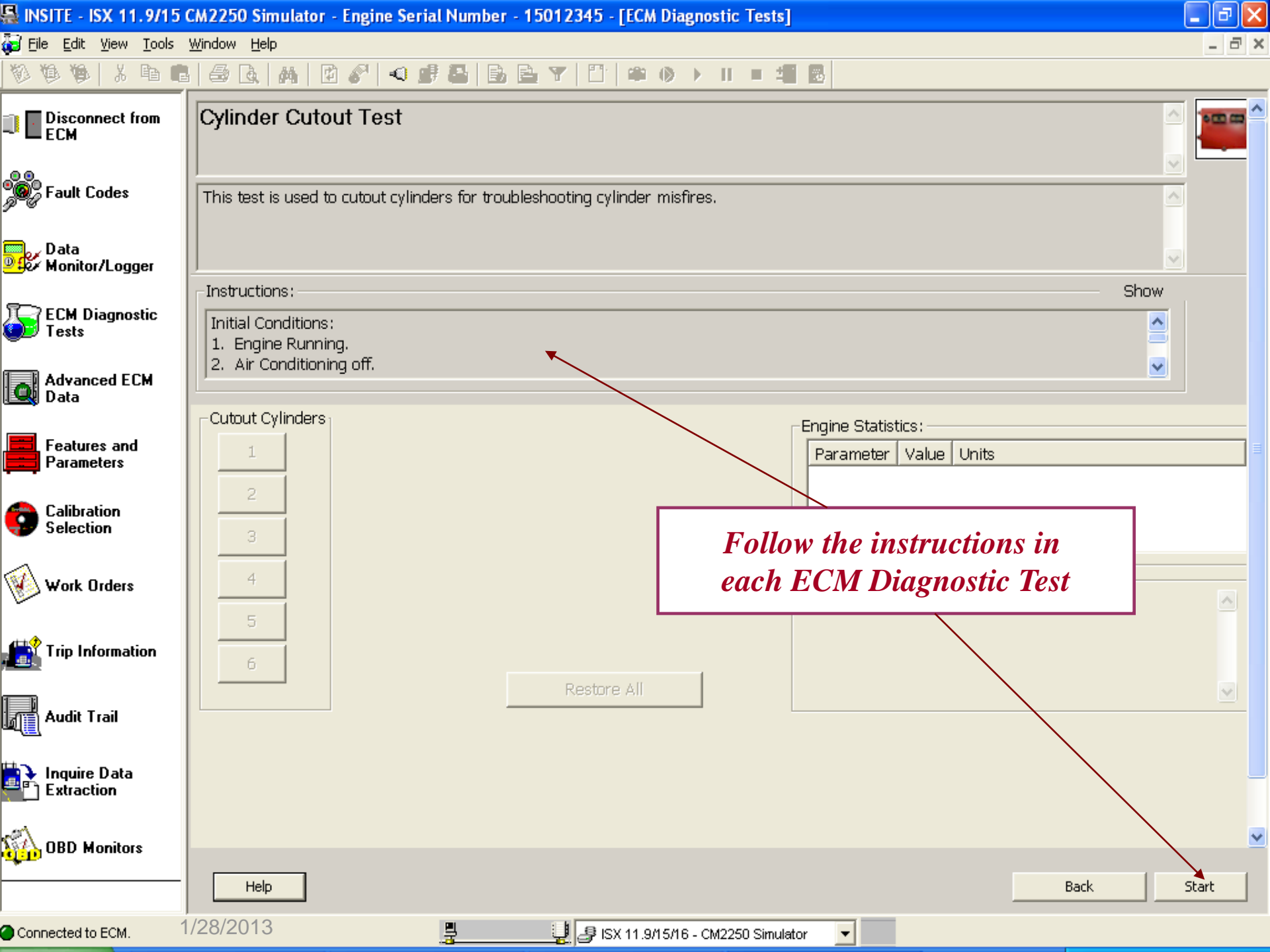

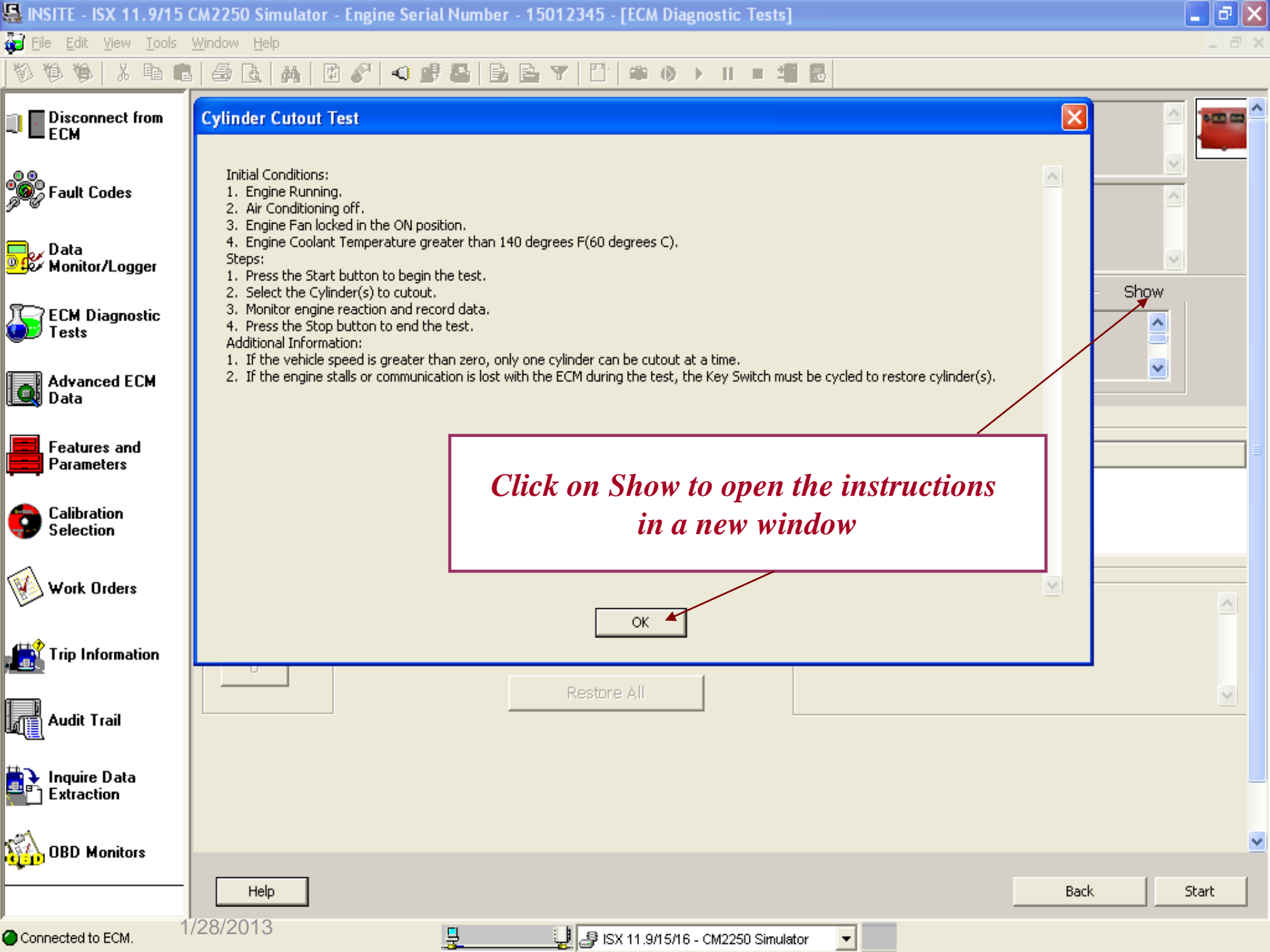

Cylinder Cutout Test

Initial Conditions:

1. Engine Running.
2. Air Conditioning off.
3. Engine Fan locked in the ON position.
4. Engine Coolant Temperature greater than 140 degrees F(60 degrees C).

Steps:

1. Press the Start button to begin the test.
2. Select the Cylinder(s) to cutout.
3. Monitor engine reaction and record data.
4. Press the Stop button to end the test.

Additional Information:

1. If the vehicle speed is greater than zero, only one cylinder can be cutout at a time.
2. If the engine stalls or communication is lost with the ECM during the test, the Key Switch must be cycled to restore cylinder(s).

*Click on Show to open the instructions
in a new window*

OK

Restore All

Help

Back

Start

1/28/2013

Connected to ECM.

ISX 11.9/15/16 - CM2250 Simulator

ECM Diagnostic Tests

Wrap Up

- Each Engine supports different ECM Diagnostic Tests
- Follow the directions of each test carefully

Advanced ECM Data

- Advanced ECM Data window displays the special features available for the connected engine
- Each Engine supports different special features

- Disconnect from ECM
- Fault Codes
- Data Monitor/Logger
- ECM Diagnostic Tests
- Advanced ECM Data
- Features and Parameters
- Calibration Selection
- Work Orders
- Trip
- Audi
- Inquire Data Extraction
- OBD Monitors

- Aftertreatment History
- Aftertreatment Maintenance
- Aftertreatment Maintenance Filter Installation
- Anti-Theft Protection
- Diesel Exhaust Fluid Doser
- Purge Counter
- Duty Cycle Monitor
- Engine Abuse History
- Engine Protection
- Engine Protection Setting
 - Torque Derate
 - RPM Derate
 - ShutDown
- Engine Torque History
- Ether Injection Reset
- High Pressure Common Rail
- Injector Setup
- Idle Shutdown Override
- Maintenance Monitor
- Real Time Clock
- SAE J1939 Multiplexed Fault Data
- SAE J1939 Powertrain Control

Aftertreatment Maintenance

This feature provides the ability for a technician to install and reset the Aftertreatment System.

Reset Options:

- All
- All
- Diesel Oxidation Catalyst Maintenance Reset
- Diesel Particulate Filter Reset

Status

Please select a component from the Reset Options and select the Reset button.

Aftertreatment Maintenance Log

Occurrence	ECM Time (Key On Time)	ECM Real Time	Aftertreatment Reset Applied
1 (Newest)	44:44:00	Not Available	Diesel Oxidation Catalyst
	35:23:11	Not Available	Diesel Particulate
	33:33:33	Not Available	Diesel

Help

Reset

Refresh

Select the special feature supported for the engine

Follow the instructions

Advanced ECM Data Wrap Up

- Each Engine supports different special features
- Follow the directions of each feature carefully

You have concluded this section of the training.
Please click to the next slide and continue or [Click Here](#) to return to the Table of Content.

INSITE™ Fault Codes

Electronic Service Tools

Fault Codes

- Fault Codes window displays an engine's fault data
- Fault Codes include both engine faults and engine protection faults
- Each fault is represented by a Cummins fault code
 - Indicates a specific malfunction or abnormal condition within the controller, subsystem, or engine
- Ability to link to Fault Information System for Troubleshooting Information

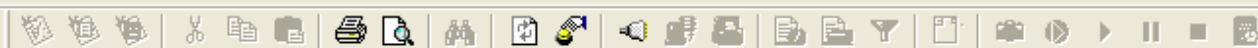

Disconnect
from ECM Fault Codes Data
Monitor/Logger ECM
Diagnostic
Tests Advanced ECM
Data Features and
Parameters Calibration
Selection OBD Fault
Codes Work Orders Trip Information Audit Trail Inquire Data
Extraction Connected to ECM.

**Select
Fault Codes**

**Alternate Click
Menu – Use to Clear
Inactive Faults**

Fault Code	Status	Count	Lamp	Description	PID
	Fault Parameters	First	Last	Units	
CM870	ECM Time	932:04:03		HH:MM:SS	
	Engine Hours	1000:00:20		HH:MM:SS	
	Keyoffs	32			
0122	Inactive	1		Intake Manifold Pressure Sensor Circuit - above normal, or shorted to high	102
0432	Inactive	23		Pedal or Lever Idle Validation t of Calibration	
0145	Inactive	3		Temperature Sensor Circuit - low normal, or shorted to low	110

Expand
Collapse

Reset Inactive Faults
Reset All Faults

Refresh All

Print

Fault Trees Overview

Fault Trees Troubleshooting Steps

Fault Trees Index

SAE J1939 Multiplexed Fault Data

**Links to Fault Information
System**

Disconnect
from ECM

Fault Codes

Data
Monitor/LoggerECM
Diagnostic
TestsAdvanced ECM
DataFeatures and
ParametersCalibration
SelectionOBD Fault
Codes

Work Orders

Trip Information

Audit Trail

Inquire Data
Extraction

OBD M...

Connected to ECM.

Fault Code	Status	Count	Lamp	Description	PID	S
	Fault Parameters	First	Last	Units		
CM870	ECM Time	932:04:03		HH:MM:SS		
	Engine Hours	1000:00:20		HH:MM:SS		
	Keyoffs	32				
0122	Inactive	1	Amber	Intake Manifold Pressure Sensor Circuit - Voltage above normal, or shorted to high source	102	
	ECM Time	0:00:03	0:00:05	HH:MM:SS		
	Accelerator Interlock State	Locked	Unlocked			
	Air Conditioning Pressure Switch	On	Off			
	Barometric Pressure	22.2	0.0	InHg		
	Battery Voltage	0.40	0.10	V		
	Brake Pedal Position Switch	Released	Depressed			
	Clutch Pedal Position Switch	Released	Depressed			
	Cruise Control ON/OFF Switch	Off	On			
	Diagnostic Test Mode Switch	On	Off			
	EGR Differential					

Click and hold on
the top bar to resize
Fault Code Window

Click on + sign to
see Fault Snapshot
data

- Troubleshooting
 - (70-fc111) E
 - (70-fc122) Ir**
 - (70-fc123) Ir
 - (70-fc131) A
 - (70-fc132) A
 - (70-fc133) R
 - (70-fc134) R
 - (70-fc135) E
 - (70-fc141) E
 - (70-fc143) E
 - (70-fc144) C
 - (70-fc145) C
 - (70-fc151) E
 - (70-fc153) Ir
 - (70-fc154) Ir
 - (70-fc155) Ir
 - (70-fc187) S
 - (70-fc195) E
 - (70-fc195-2)
 - (70-fc195-3)
 - (70-fc196) E
 - (70-fc196-2)
 - (70-fc196-3)
 - (70-fc197) E
 - (70-fc212) C
 - (70-fc213) C
 - (70-fc214) E
 - (70-fc219) C

Overview

CODE	REASON	EFFECT
Fault Code: 122 PID: P102 SPN: 102 FMI: 3/3 LAMP: Amber SRT:	Intake Manifold Pressure Sensor Circuit - shorted high. High signal voltage detected at the intake manifold pressure circuit.	Engine power derate

Intake Manifold Pressure Sensor Circuit

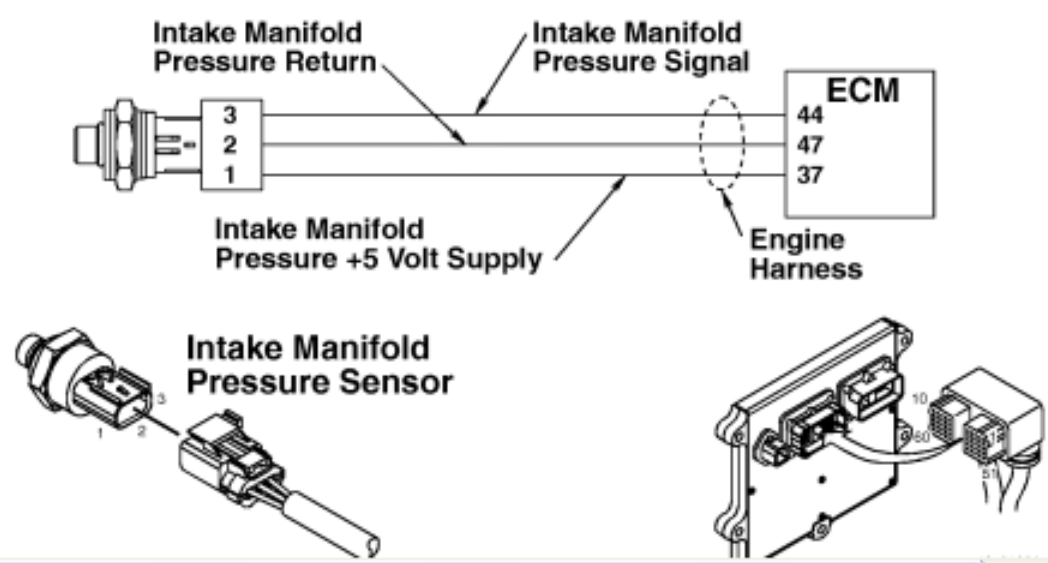

Fault Codes Sorting

- Fault Codes can be sorted by either the column, or by right click for multiple column sorting
- The Fault Code data can be sorted by clicking on the column header for a single column sort
- The data will be sorted based on the selected column in ascending order. Click on the column header again to resort the data in descending order

Note: *Sorting can only be used on the Fault Code, Status, Count, or Lamp columns*

Fault Codes Sorting

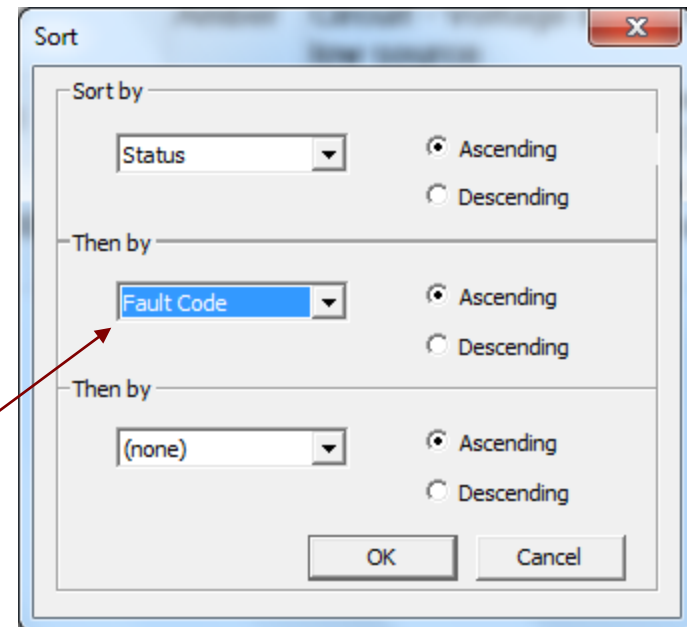
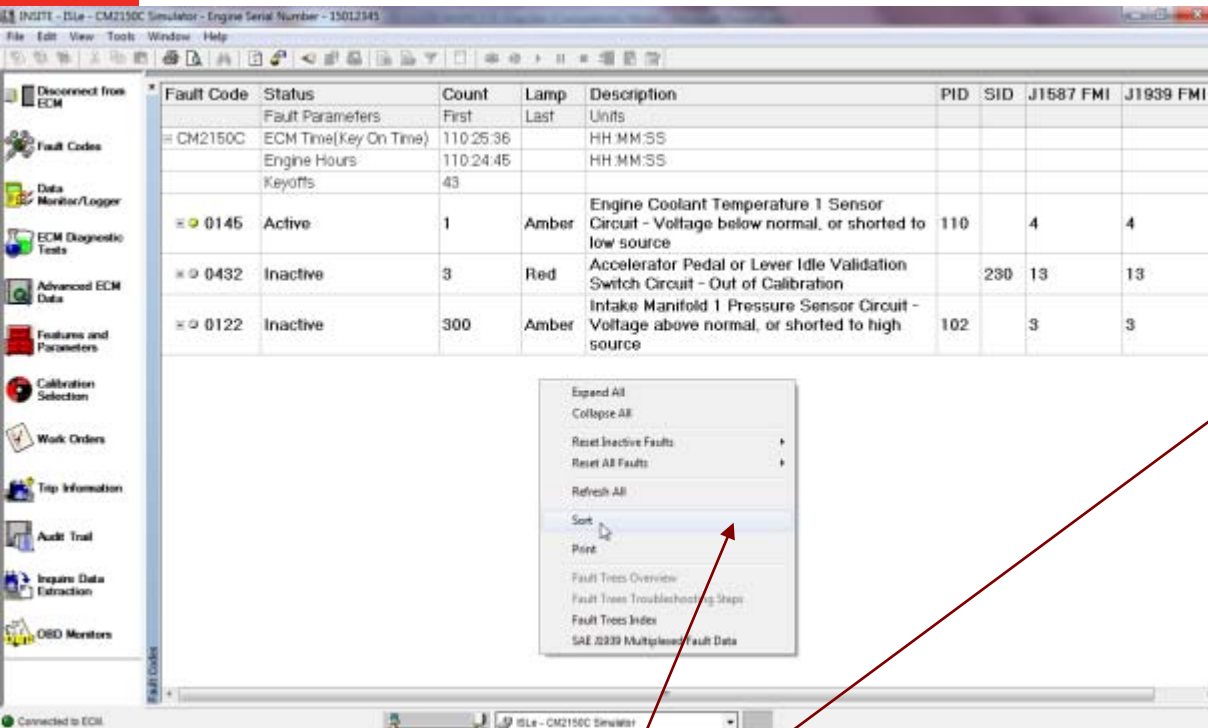

**Right- click to select Sort
and sort by options**

Fault Codes Wrap Up

- Fault Codes window shows active and inactive Fault Codes
- Alternate click
 - Link to Fault Information System for Troubleshooting information
 - Clear Inactive Faults
- Links to Troubleshooting available in the Fault Information System

You have concluded this section of the training.
Please click to the next slide and continue or [Click Here](#) to return to the Table of Content.

INSITE™ Features and Parameters

Electronic Service Tools

Features and Parameters

- Allows licensed user to make changes to ECM settings
- Each Engine family may have a unique set of Available Features and Parameters
- Parameters are a subset of Features
- INSITE™ lists Features and Parameters in one view - allowing multiple adjustments at once

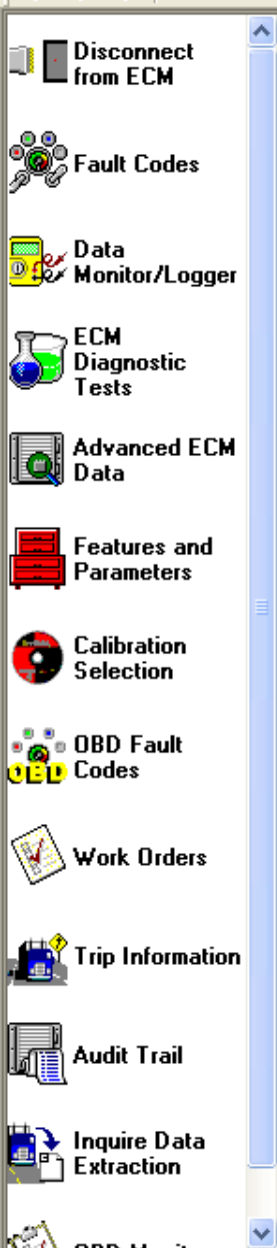

Features and Parameters		ECM Value	Unit	Original Va...
Signature/ISX - CM870				
CM870				
+ System ID and Dataplate				
+ Accelerator Interlock		Disable		
+ Adaptive Cruise		Enable		
+ Adjustable High Idle Governor Speed				
+ Adjustable Low Idle Speed				
+ Battery Voltage Monitor		Enable		
+ Centinel Oil System		Disable		
+ Cruise Control		Enable		
+ Cruise Control Switch Setup				
+ Driver Reward		Enable		
+ Engine Brake Control		Enable		
+ Engine Coolant Level Sensor		Installed		
+ Engine Protection				
+ Fan Control		Enable		
+ Gear-Down Protection		Enable		
+ Governor Type				
+ Idle Shutdown		Enable		
+ J1939 Controls				
+ Load Based Speed Control				
+ Maintenance Monitor		Enable		
+ Powertrain Protection		Enable		
+ PTO/Remote PTO				
+ Remote Accelerator		Enable		
+ Road Speed Governor				

*Alternate Click
Menu*

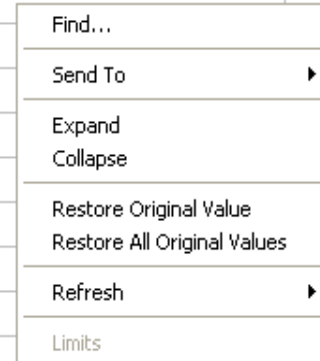

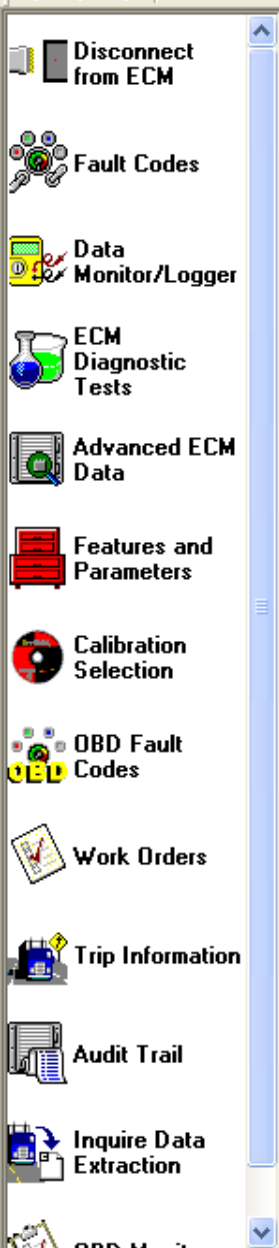

Features and Parameters			ECM Value	Unit	Original Va...
Signature/ISX - CM870					
CM870					
+	System ID and Data				
+	Accelerator Interlock				
+	Adaptive Cruise				
+	Adjustable High Idle				
+	Adjustable Low Idle				
+	Battery Voltage Mon				
+	Centinel Oil System				
+	Cruise Control				
+	Cruise Control Switch				
+	Driver Reward				
+	Engine Brake Control				
	Engine Coolant Level Sensor				
+	Engine Protection				
+	Fan Control				
+	Gear-Down Protection				
+	Governor Type				
+	Idle Shutdown				
+	J1939 Controls				
+	Load Based Speed Control				
+	Maintenance Monitor				
+	Powertrain Protection				
+	PTO/Remote PTO				
+	Remote Accelerator				
+	Road Speed Governor				

Alternate Click Menu is different when on Title Bar of Features and Parameters-This gives the ability to Expand all Features

- Expand All
- Collapse All
- Auto Size Column
- Auto Size All Columns
- Restore All Original Values
- Refresh

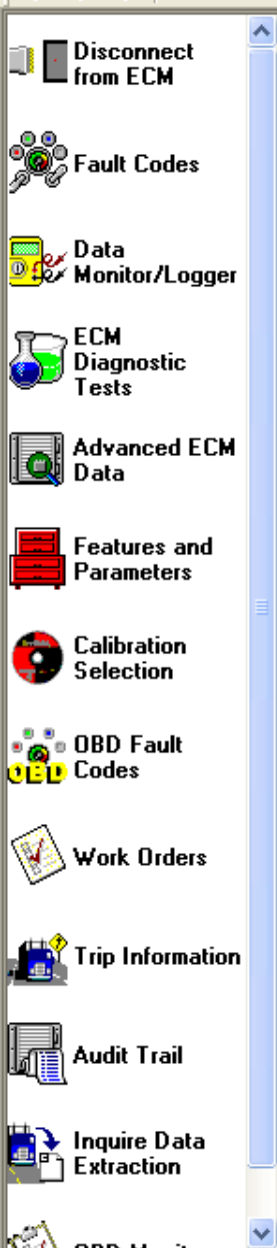

Features and Parameters			ECM Value	Unit	Original Va...
Signature/ISX - CM870					
CM870					
+ System ID and Dataplate					
+ Accelerator Interlock					
+ Adaptive Cruise					
+ Adjustable High Idle Governor Speed					
+ Adjustable Low Idle Speed					
+ Battery Voltage Monitor					
+ Centinel Oil System					
+ Cruise Control					
+ Cruise Control Switch Setup					
+ Driver Reward			Enable		
+ Engine Brake Control			Enable		
+ Engine Coolant Level Sensor			Installed		
+ Engine Protection					
+ Fan Control					
+ Gear-Down Protection					
+ Governor Type					
+ Idle Shutdown					
+ J1939 Controls					
+ Load Based Speed Control					
+ Maintenance Monitor					
+ Powertrain Protection					
+ PTO/Remote PTO					
+ Remote Accelerator			Enable		
+ Road Speed Governor					

To Send Changes to ECM:

Tool Bar icon

OR

Alternate Click

Select Send To → ECM

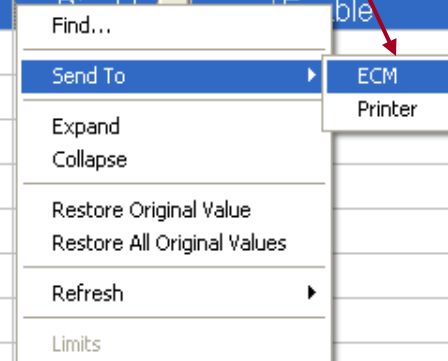

Check Limits

INSITE - Signature/ISX - CM870 Simulator - Engine Serial Number - E5012345 - [Features and Parameters]

File Edit View Tools Window Help

Features and Parameters

Signature/ISX - CM870

CM870

- System ID and Dataplate
- Accelerator Interlock
- Adaptive Cruise
- Adjustable High Idle Governor Speed
- Adjustable Low Idle Speed
 - Low Idle Speed (800 RPM)
 - Low Idle Speed Adjustment Switch
- Battery Voltage Monitor
- Centinel Oil System
- Cruise Control
- Cruise Control Switch Setup
- Driver Reward
- Engine Brake Control
- Engine Coolant Level Sensor
- Engine Protection
- Fan Control
- Gear-Down Protection
- Governor Type
- Idle Shutdown
- J1939 Controls
- Load Based Speed Control
- Maintenance Monitor
- Powertrain Protection
- PTO/Remote PTO

ECM Value Unit Original Va...

Find...

Send To

Expand Collapse

Restore Original Value

Restore All Original Values

Refresh

Limits

Alternate click and select Limits

Connected to ECM.

Signature/ISX - CM870 Simulator

Features and Parameters

Limits

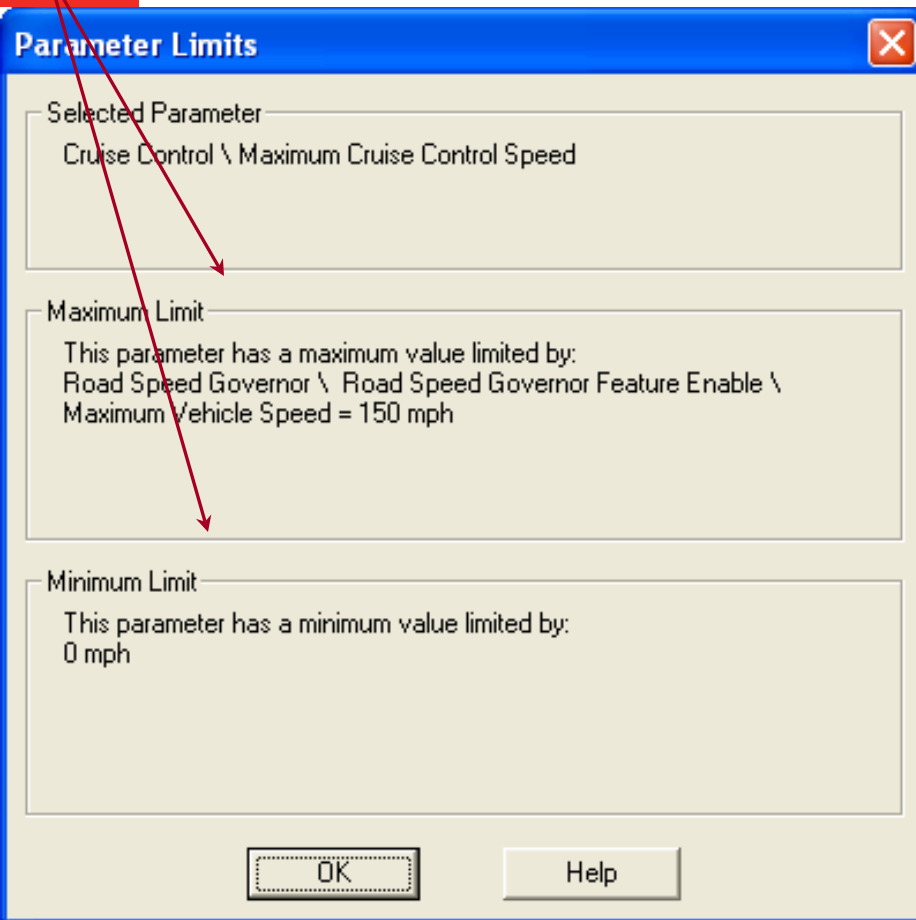

Send to ECM prompts

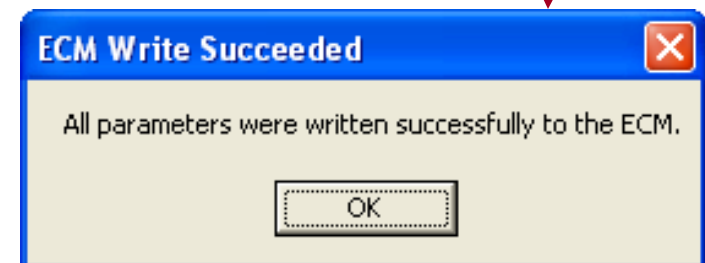
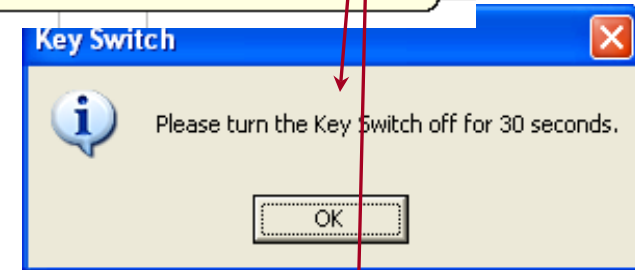
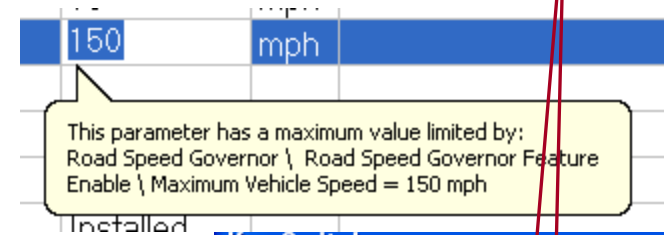

Features and Parameters Wrap Up

- Multiple adjustments can be made at once
- Tool Tips help in adjusting parameters
- Alternate Click
 - Ability to search using Alternate Click Menu
 - Send changes to ECM
 - View Limits of a parameter
 - Expand all parameters when alternate click on title bar of Features and Parameters

You have concluded this section of the training.
Please click to the next slide and continue or [Click Here](#) to return to the Table of Content.

INSITE™ Inquire Data Extraction

Electronic Service Tools

Inquire Data Extraction

- Used to quickly extract and store ECM data
- Reset selected parameters in a connected engine
 - When no active faults or other issues are present
- Inquire Data Extraction is typically performed while fueling the vehicle
- Extracted data is saved to a 'CSV' (Comma Separated Value) file for future use

Inquire Data Extraction

Tools → Options

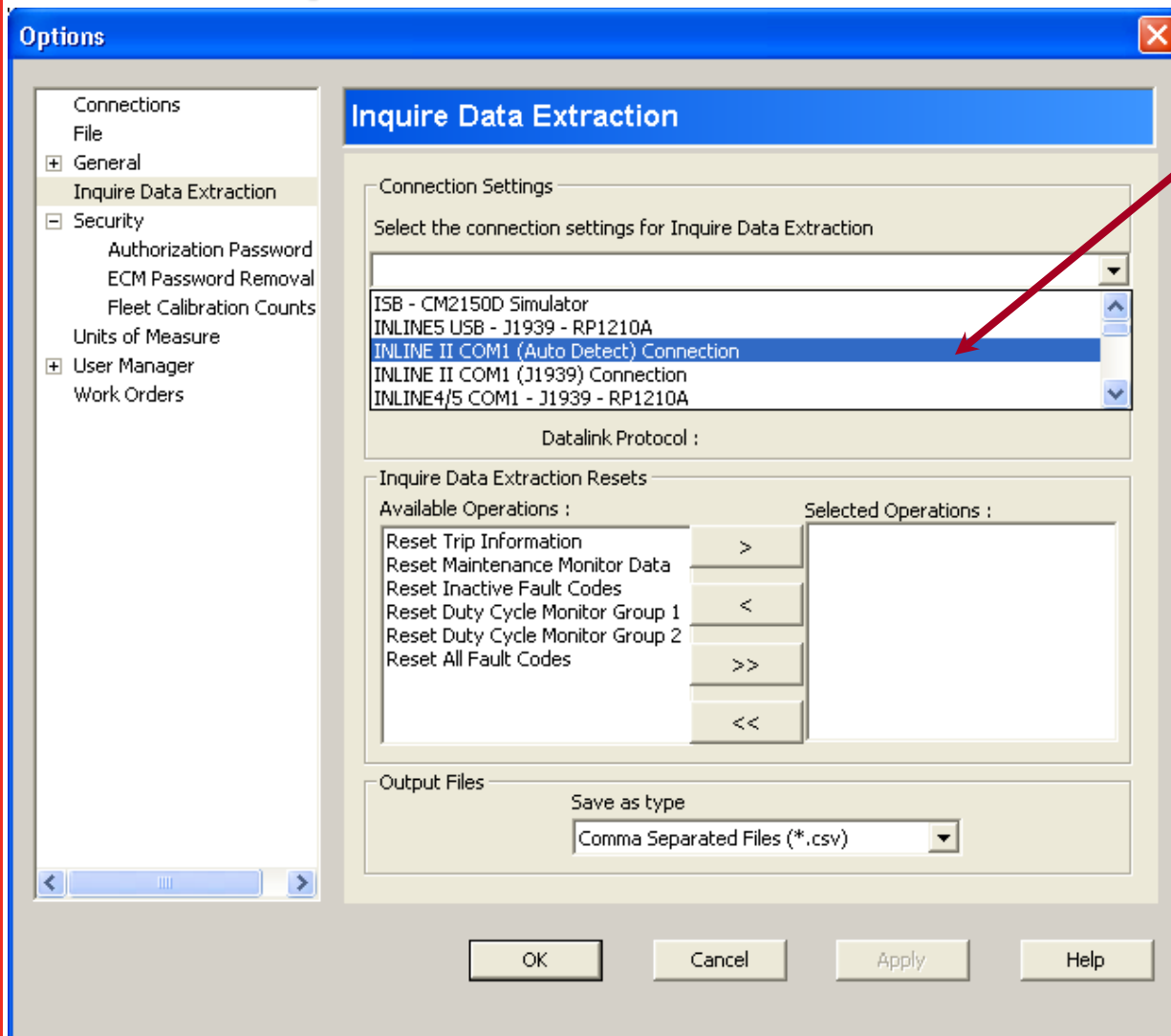

Select the connection

an Depend On

Inquire Data Extraction

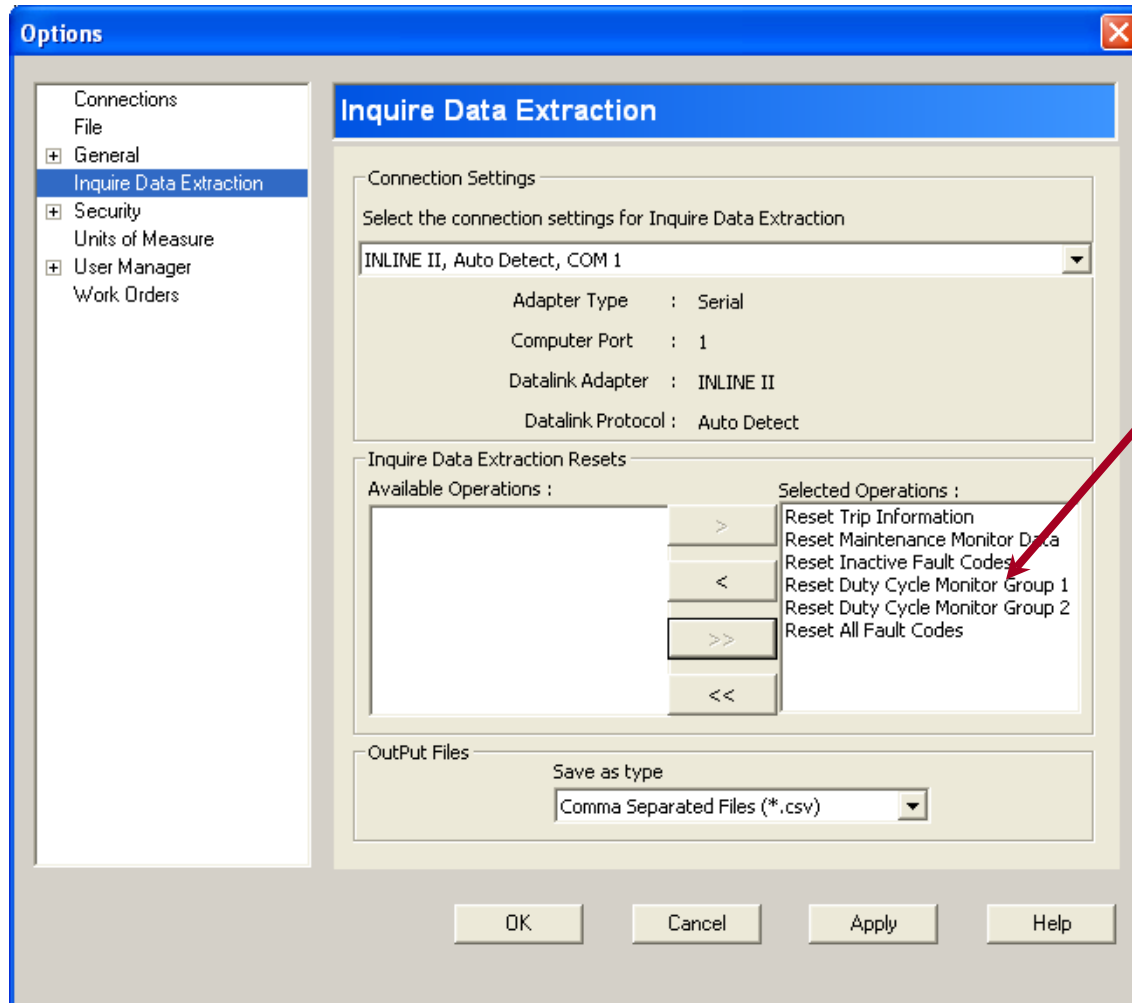

Select
Operations

Location of Inquire Data Extraction

Click on Inquire Data Extraction when you are not communicating to an ECM

Inquire Data Extraction

1st Time Engine Extract

- Vehicle information Listed
- Can be customized for easier identification

New Engine Information

Edit the New Engine Information

Name	Value
Engine Serial Number	E5012345
Unit Number	623
Customer Name	Customer
Group Name	New Group

Continue Cancel

Inquire Data Extraction Status

Current Connection Configuration :

.....

Connection Name : Signature/ISX - CM870 Simulator
Computer Port : 1
Datalink Adapter : N/A
Datalink Protocol : N/A
(To change the settings click on 'Options' button)

.....

Please connect to a vehicle

0 %

Vehicle Properties :

Group Name	Engine Serial Number	Unit Number	Customer Name
<input checked="" type="checkbox"/> New Group			
<input checked="" type="checkbox"/> Vehicle	E5012345	623	Customer
IE5012345_0_20040720105757.csv			
IE5012345_0_20040720110242.csv			
IE5012345_0_20040720110310.csv			
IE5012345_0_20040720110447.csv			
<input checked="" type="checkbox"/> Vehicle	15012345	UNIT001	Customer
I15012345_0_20040720110415.csv			
I15012345_0_20040720110529.csv			
<input checked="" type="checkbox"/> Vehicle	307662884	QSKG	Customer
I307662884_0_20040720110654.csv			
I307662884_1_20040720110656.csv			
I307662884_2_20040720110659.csv			

Inquire Data
Extraction

Inquire Data Extraction Wrap Up

- Excellent application for fleets that need to quickly gather vehicle data
- Simple connection to vehicles
- Provides resets as needed
- Data is automatically formatted for importing to a spread sheet or data base

You have concluded this section of the training.
Please click to the next slide and continue or [Click Here](#) to return to the Table of Content.

INSITE™ Installation and Tool – ECM – User Security

Electronic Service Tools

Agenda

- Installation/Auto Run
- Tool Security
- Start Up
- Tools Options
- ECM Security
- User Manager
- Roll Back Option

Auto Run Menu

INSITE™ installation DVD uses an Auto Run Menu

- To Install, Select *Install INSITE™ 7.6.0*
- INSITE™ will upgrade from previous versions
- It is not necessary to uninstall previous versions of INSITE before installing the new version

[Back to Agenda](#)

Auto Run Menu

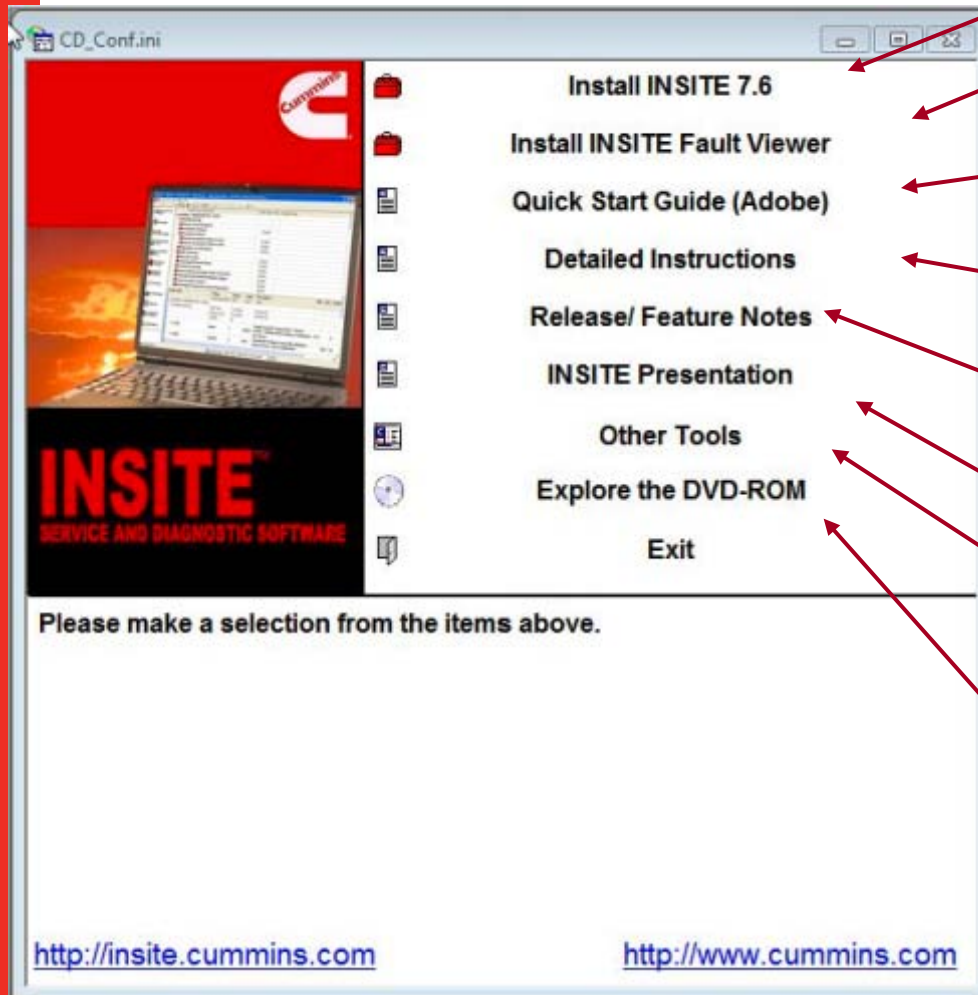

Install INSITE 7.6.0

Install INSITE Fault Viewer

Quick Start Guide

Detailed Instructions

Release/Feature Notes

INSITE Presentation

Other Tools

Explore the DVD-ROM

Back to Agenda

Auto Run Wrap Up

Refer to either the Quick Start Guide or the Installation Instructions

INSITE™ will upgrade from previous versions

- It is not necessary to uninstall previous versions of INSITE™ before installing the new version.

Back to Agenda

Tool Security

Upon Initial Startup

- Registration Password Required
 - Basic Password is needed to access INSITE™ Basic Functionality (Read Only)
 - Additional Functionality can be added
 - Once INSITE™ is opened
 - Tools → Options → Security
- Login to the Windows® account that will be used to access INSITE™

[Back to Agenda](#)

Tool Security

Text	Zero's	O's
Arial	0	O
Times	0	O
Terminal	Ø	0
Ms Serif	0	0

*Notice the difference
between Zero's and
O's*

[Back to Agenda](#)

Tool Security

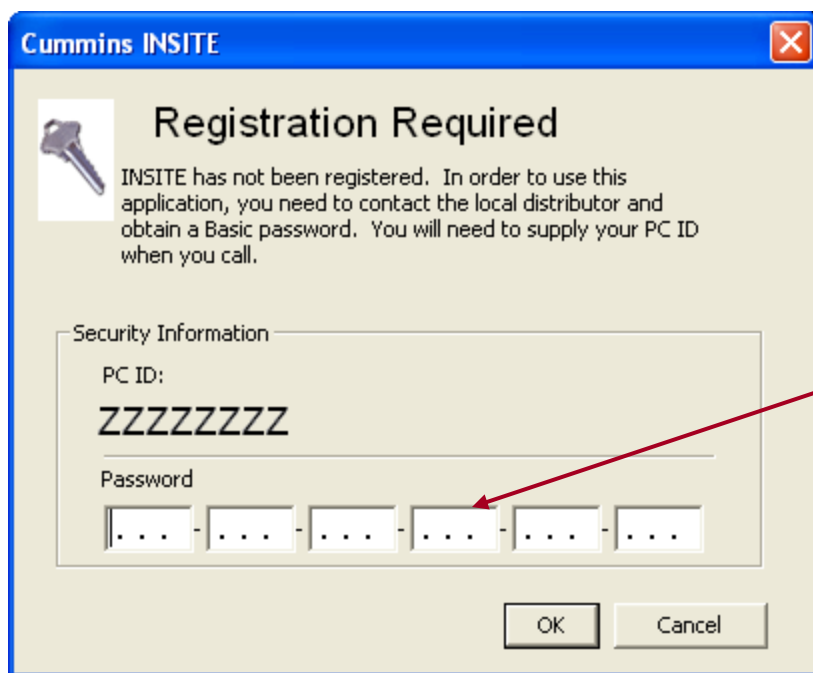

Cummins INSITE

Registration Required

INSITE has not been registered. In order to use this application, you need to contact the local distributor and obtain a Basic password. You will need to supply your PC ID when you call.

Security Information

PC ID:
ZZZZZZZZ

Password
[] [] [] [] [] []

OK Cancel

18 Digit Password

[Back to Agenda](#)

Tool Security Wrap Up

Be careful when entering passwords containing Zero's and/or O's

Tools → Options → Security

- Enter your Functionality Password
- Enter Fleet Count Password
- Enter Zap-It Password

[*Back to Agenda*](#)

INSITE Start Up

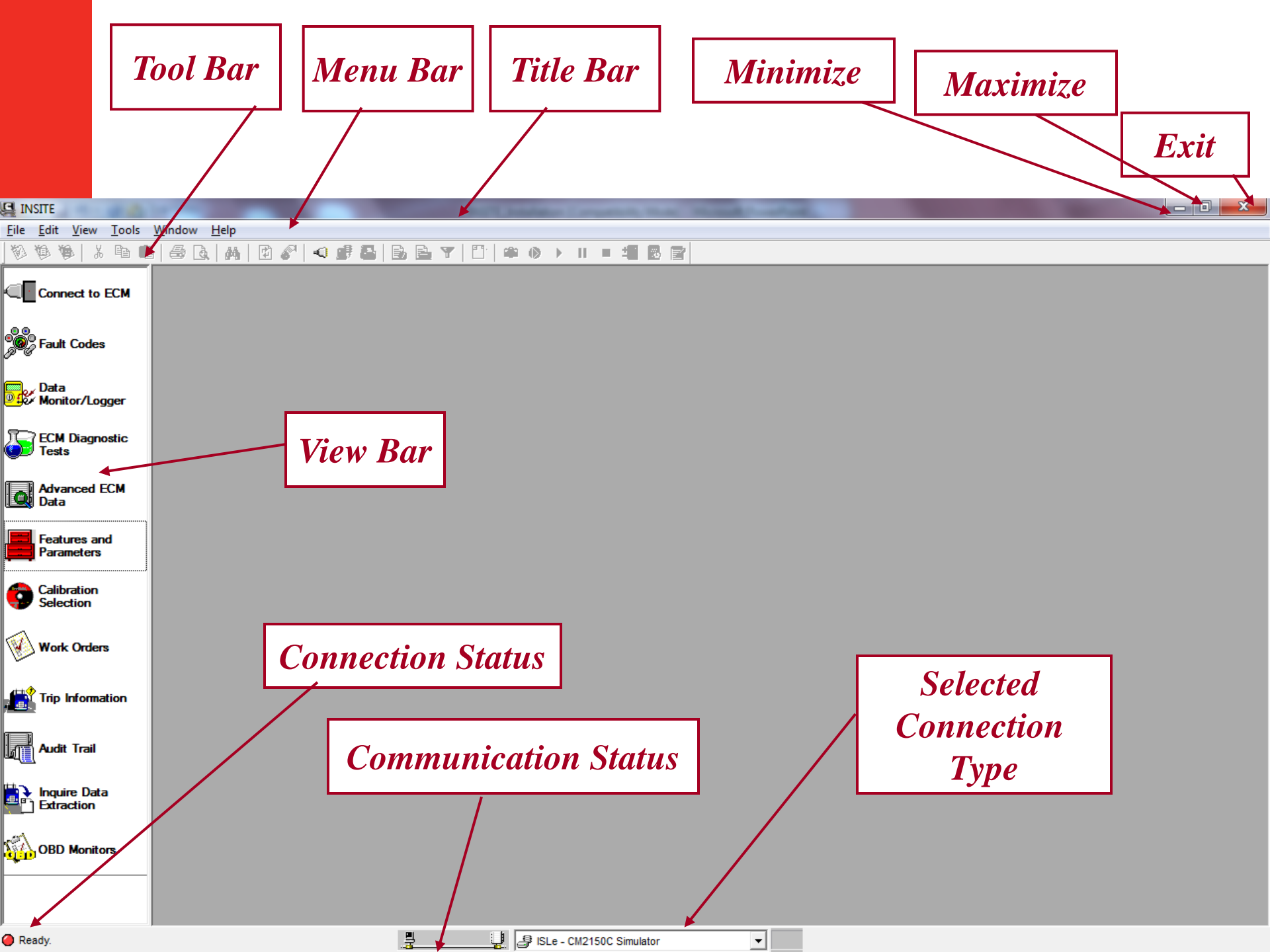

Tool Bar

Menu Bar

Title Bar

Minimize

Maximize

Exit

View Bar

Connection Status

Communication Status

*Selected
Connection
Type*

Tool Security

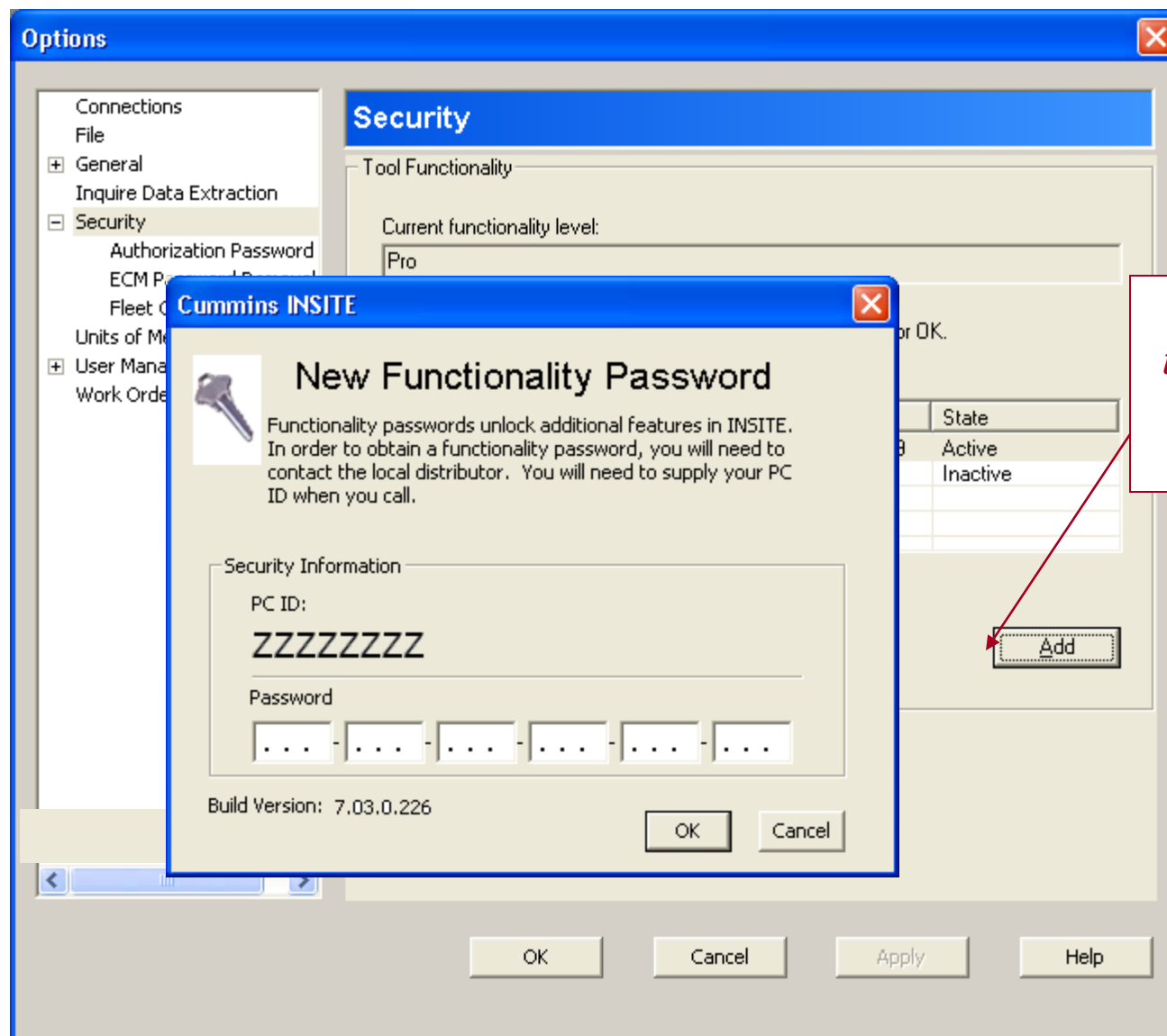

*Click on “Add”
to enter the New
Functionality
Password*

Tool Security

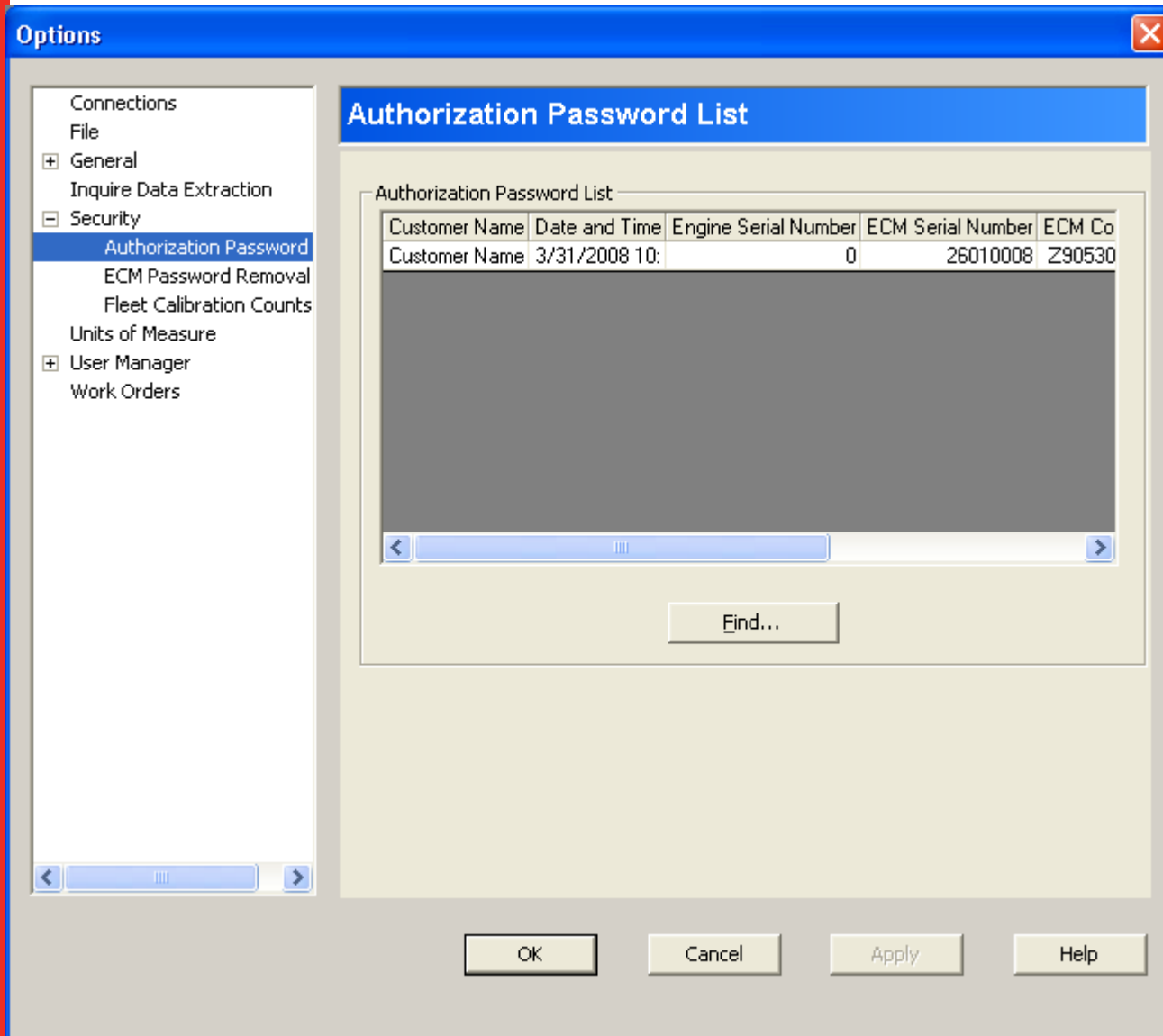

History of calibration download that required a password

Tool Security

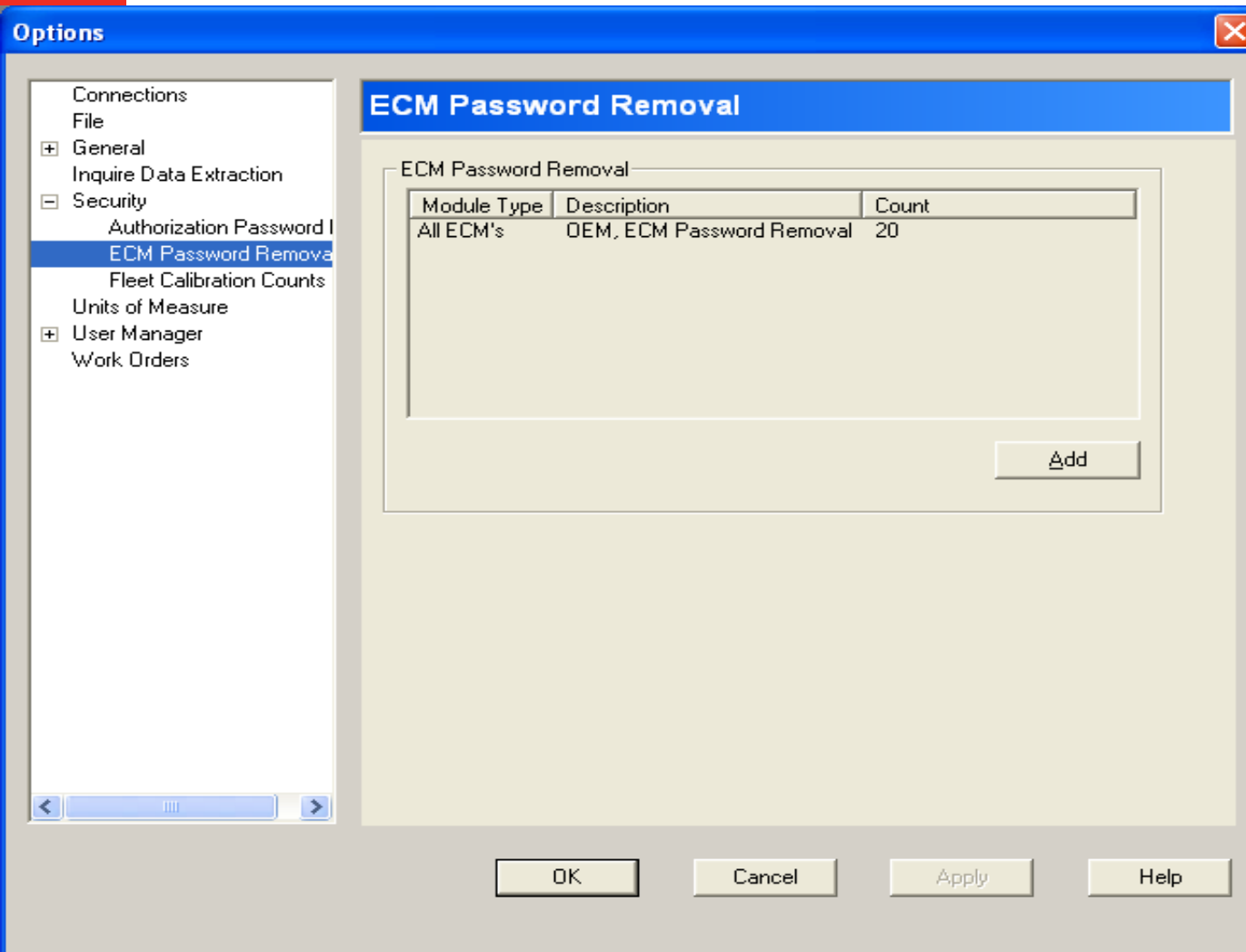

☐ ECM Password Removal (Zap-It)

☐ Passwords that allow INSITE to remove ECM Passwords

Tool Security

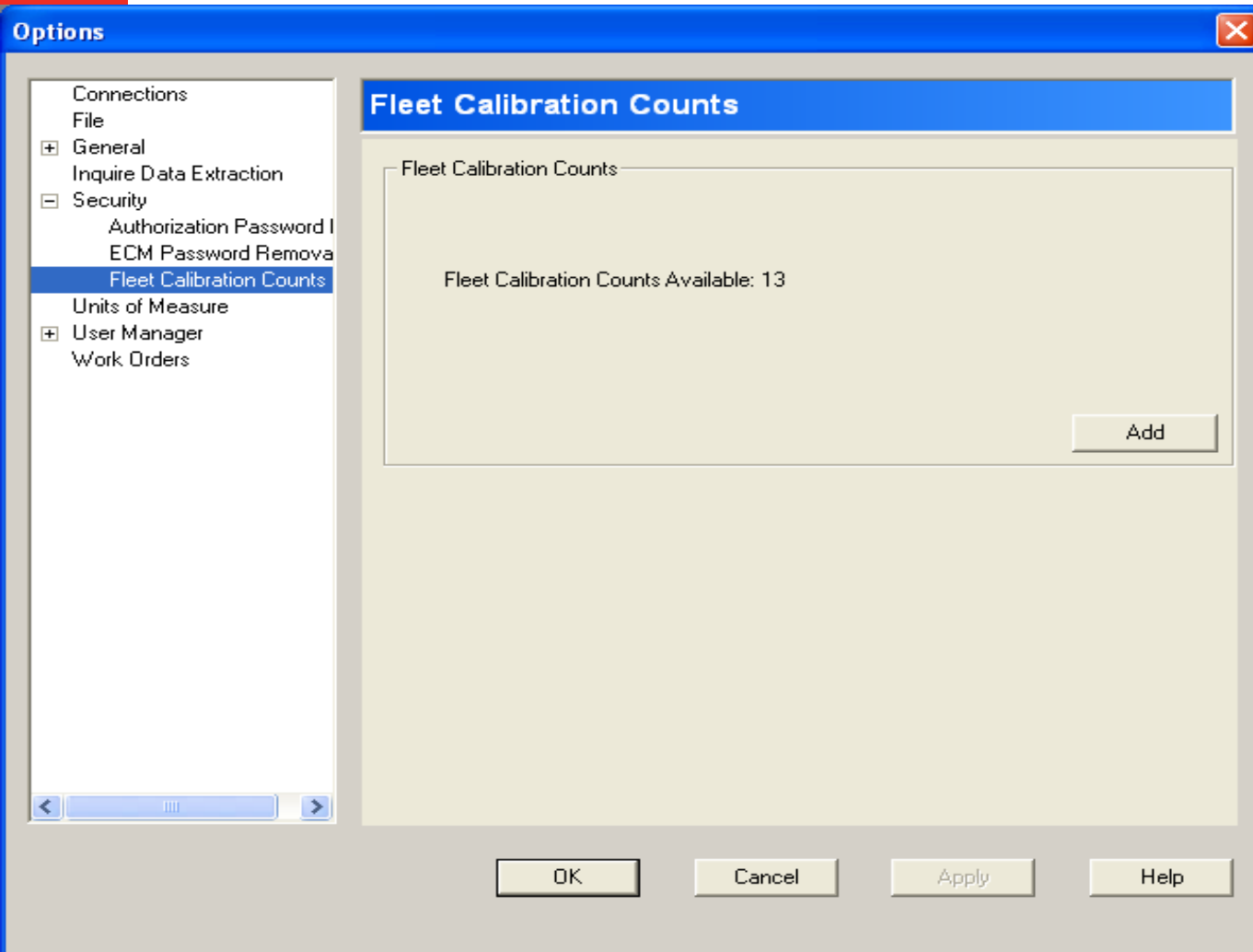

- ☐ **Fleet Counts**
- ☐ **Allows user to store counts to download several Calibrations without using Single Passwords**

Tools → Options → Connections

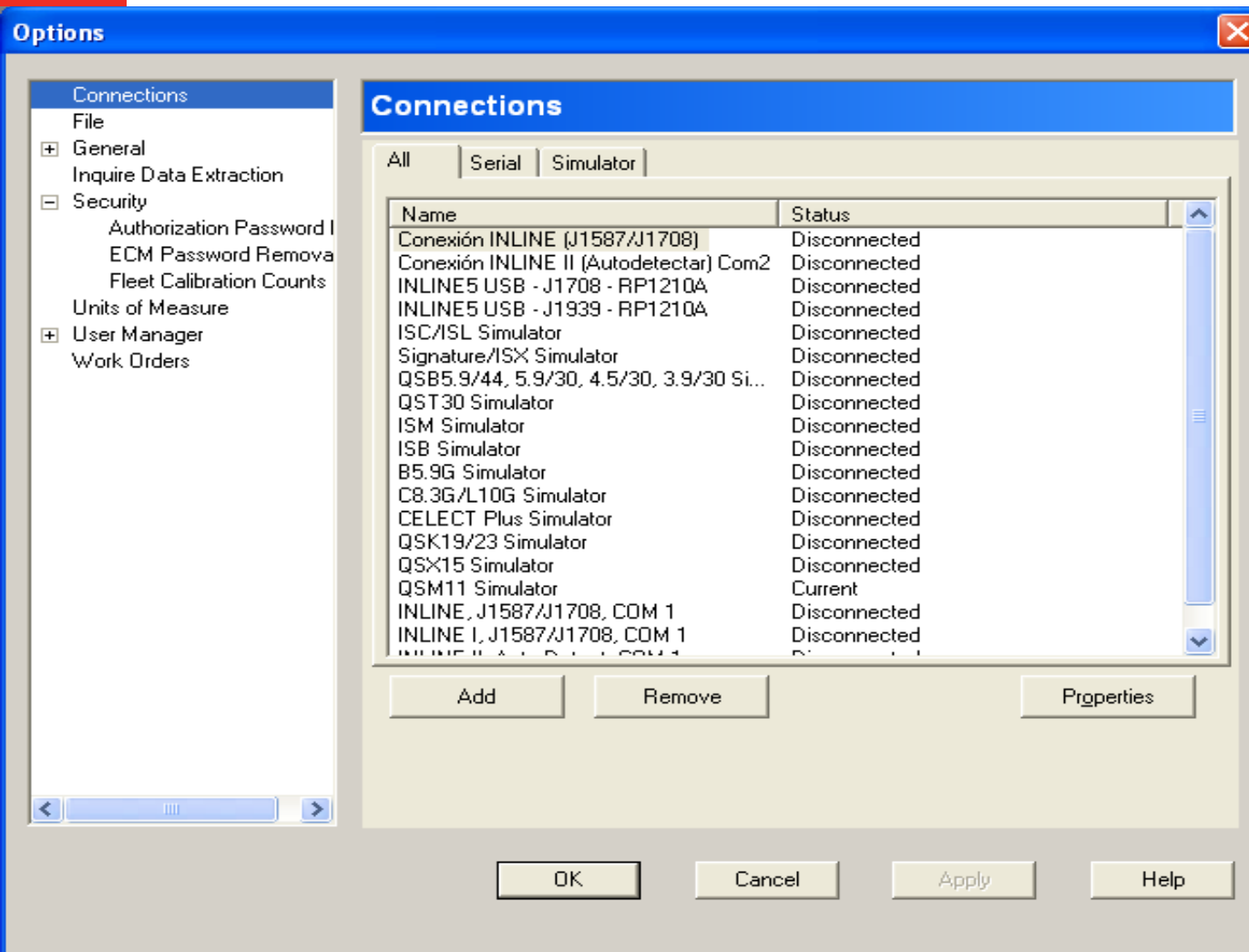

☐ Add and Remove Connections

Tools → Options → General

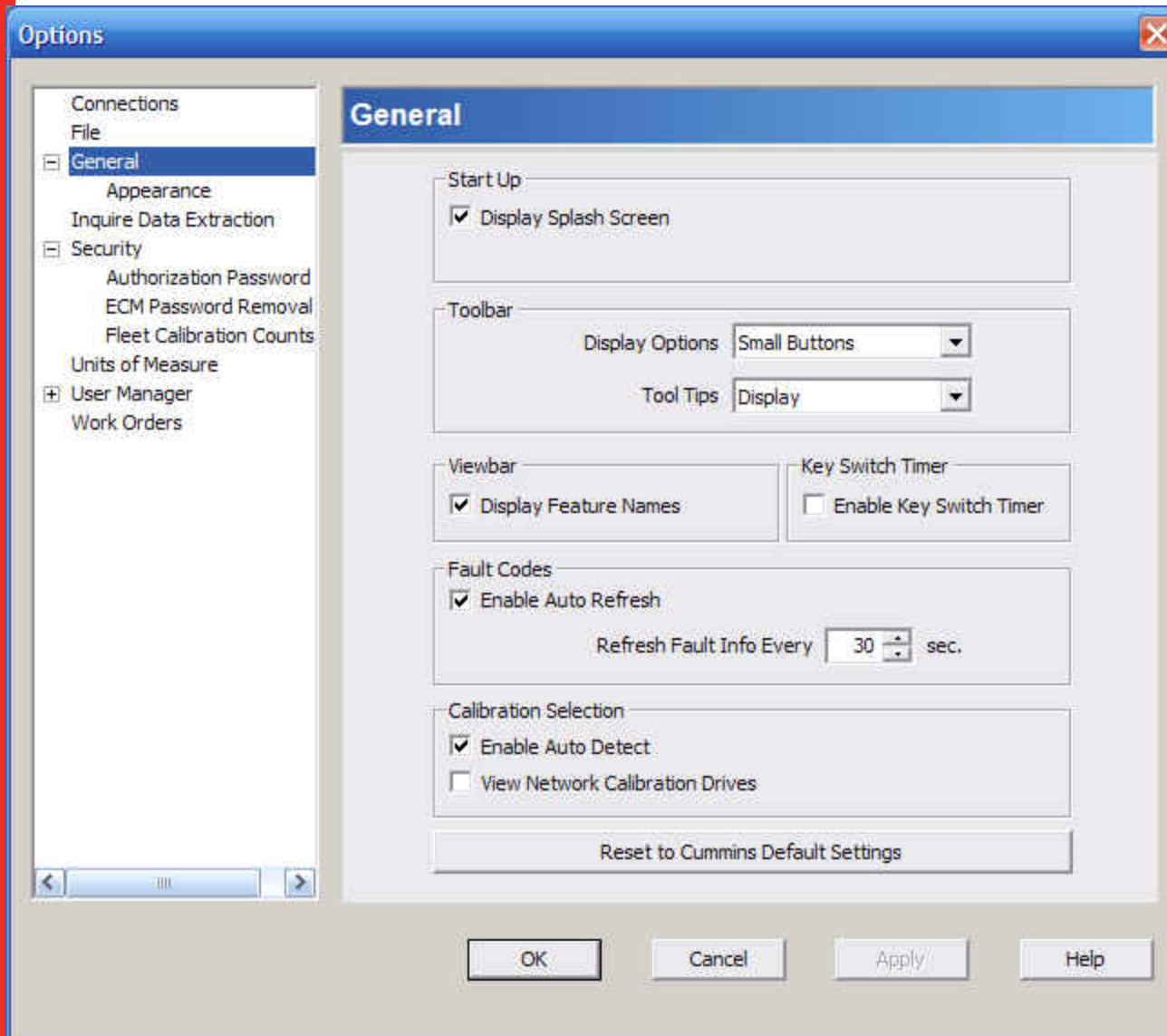

☐ **Personal Preferences**

Depend On

Tools → Options → General → Appearance

*Select
Modify*

□ Font size can be changed for ease of viewing

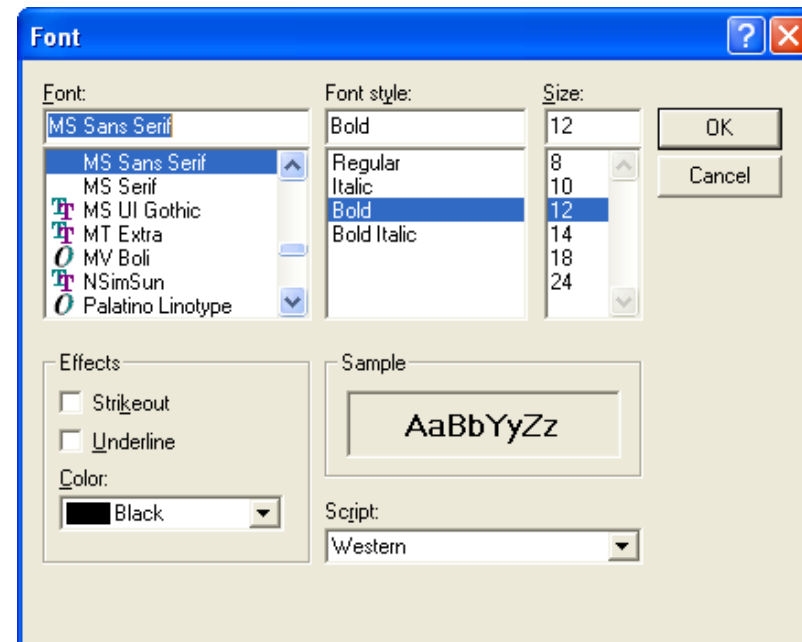
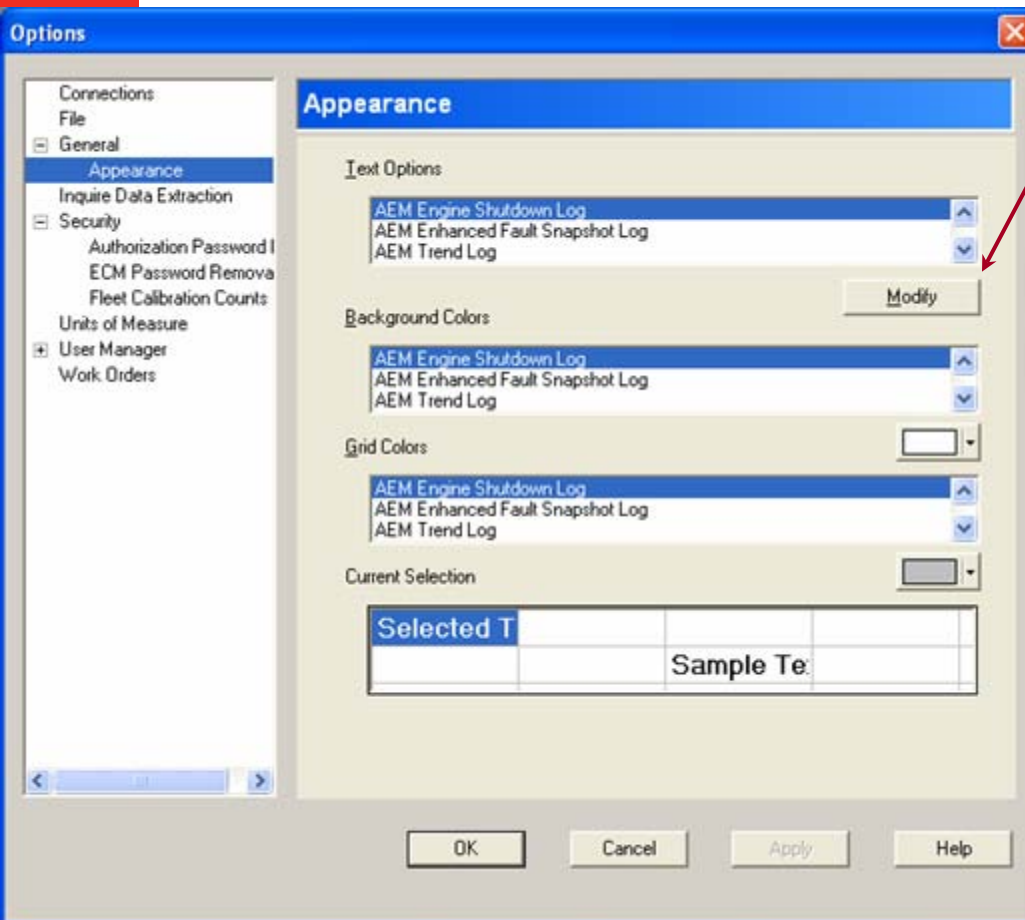

Tools→ Options→ Units of Measure

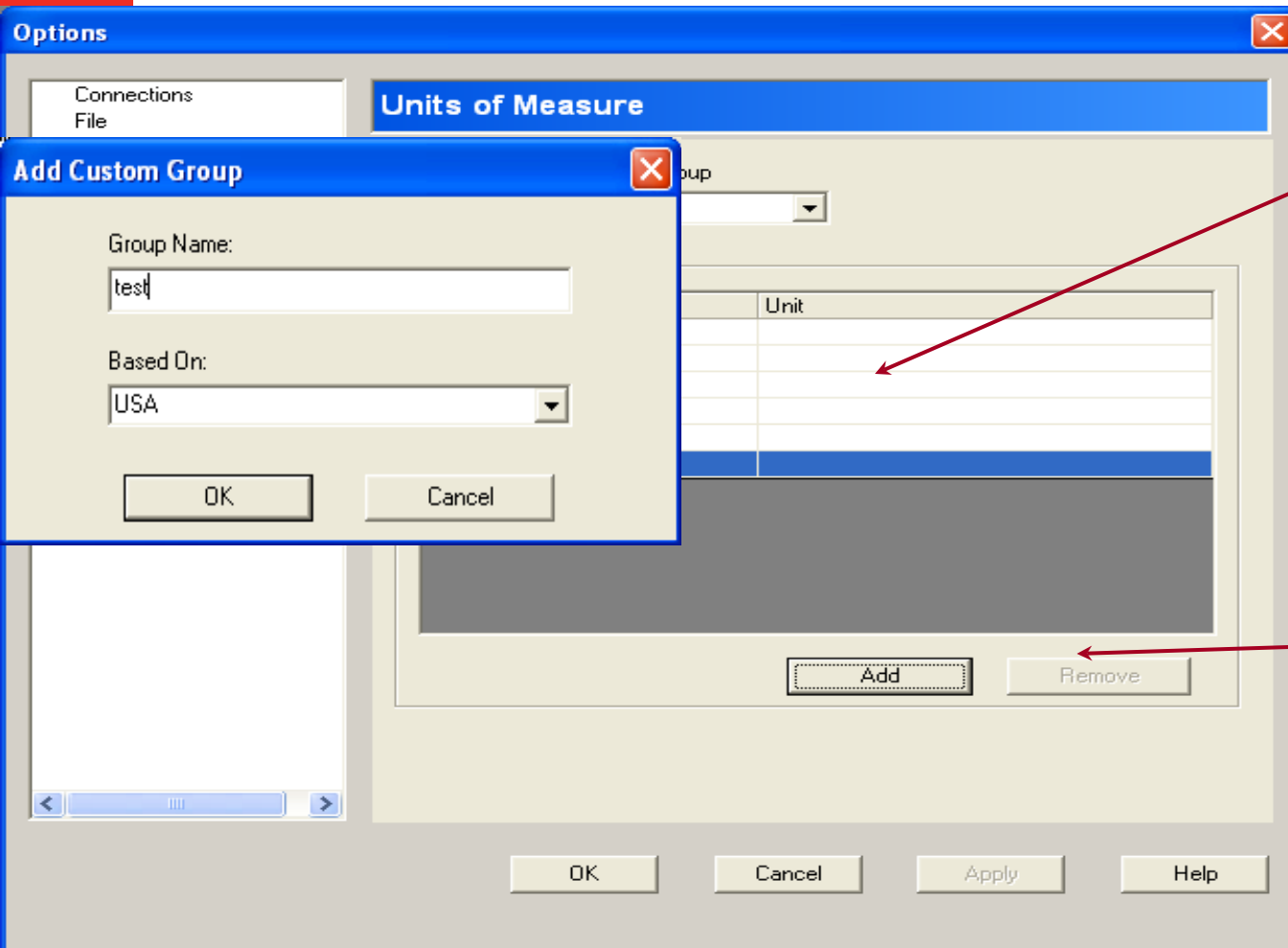

*Insert
Group
Name*

Select Add

Tools → Options → Units of Measure

- ☐ Predefined Groups
- ☐ Custom Groups may be set up
- ☐ Adjust Custom Groups to match User Preferences

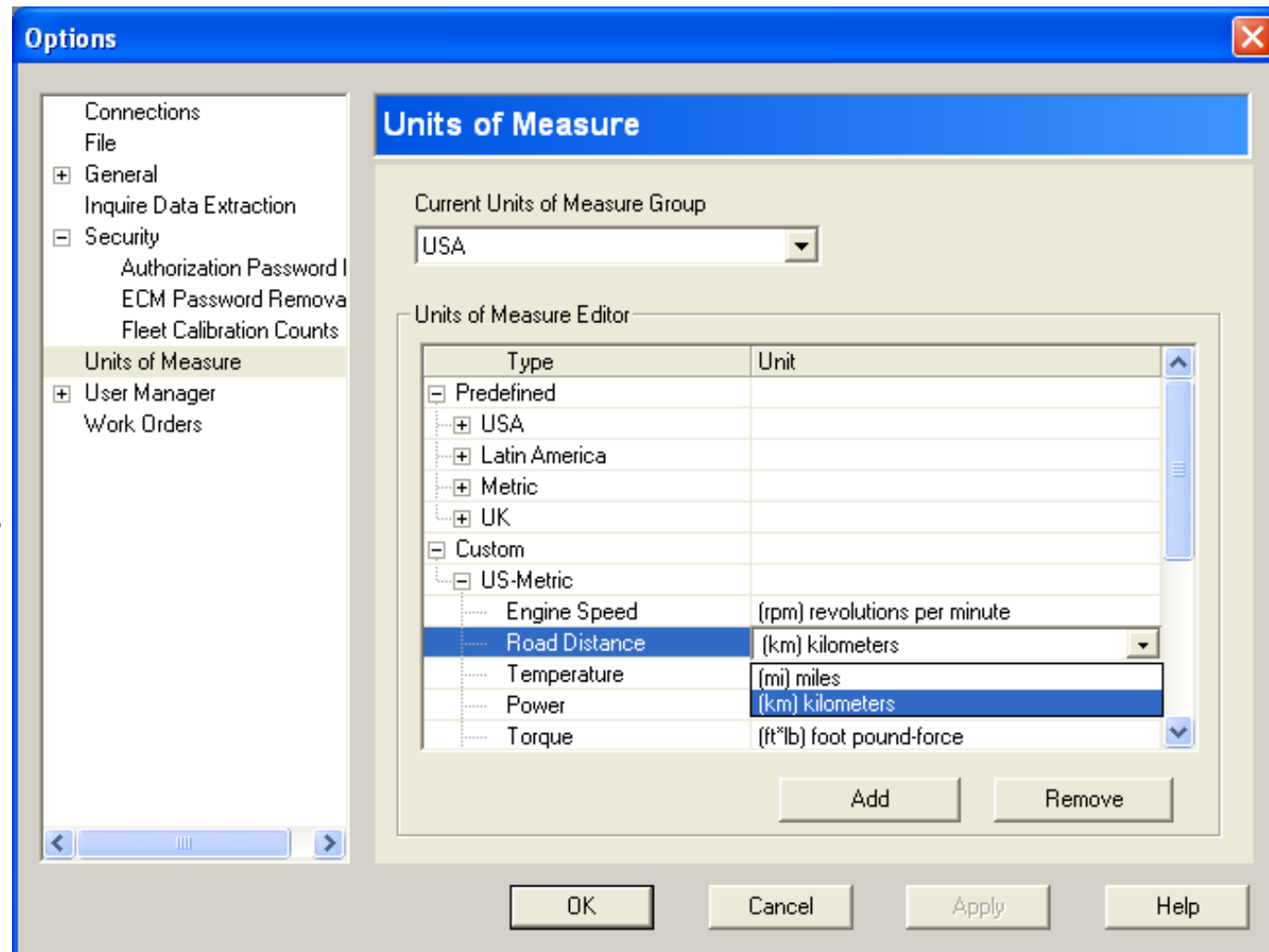

Tools → Options Wrap Up

One place to Set up and customize INSITE™

Contains:

- Connections
- File Locations
- General
 - Location to Adjust Font Sizes
- Tool Level Security
 - ECM Password Removal Passwords
 - Fleet Calibration Count Passwords
- Units of Measure
- User Manager
- Work Orders

[*Back to Agenda*](#)

ECM Security

Most of the Cummins ECMs have five levels of password capabilities:

- Master
- Adjustment
- Reset
- OEM
- OEM 2

Back to Agenda

ECM Security

Master ECM Password

- No Changes to ECM Allowed
- Includes all Writes and Resets

Adjustment Password

- Master Password must also be Set
- Only allows changing ECM Adjustments
 - Features and Parameters

Reset Password

- Master Password must also be Set
- Only allows ECM Resets
 - Fault Codes, Trip Information

OEM/OEM 2 Password

- Master Password does not need to be set
- Protects OEM Specific Parameters from Adjustment

ECM Security

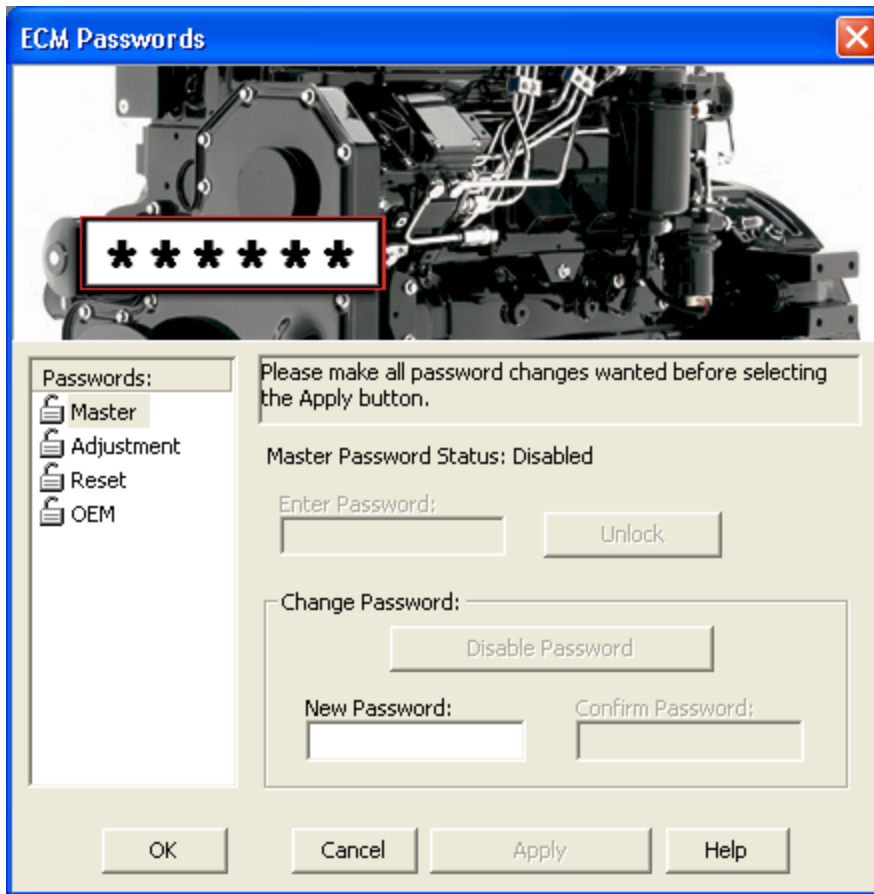

Tools → ECM
Passwords...

ECM Security

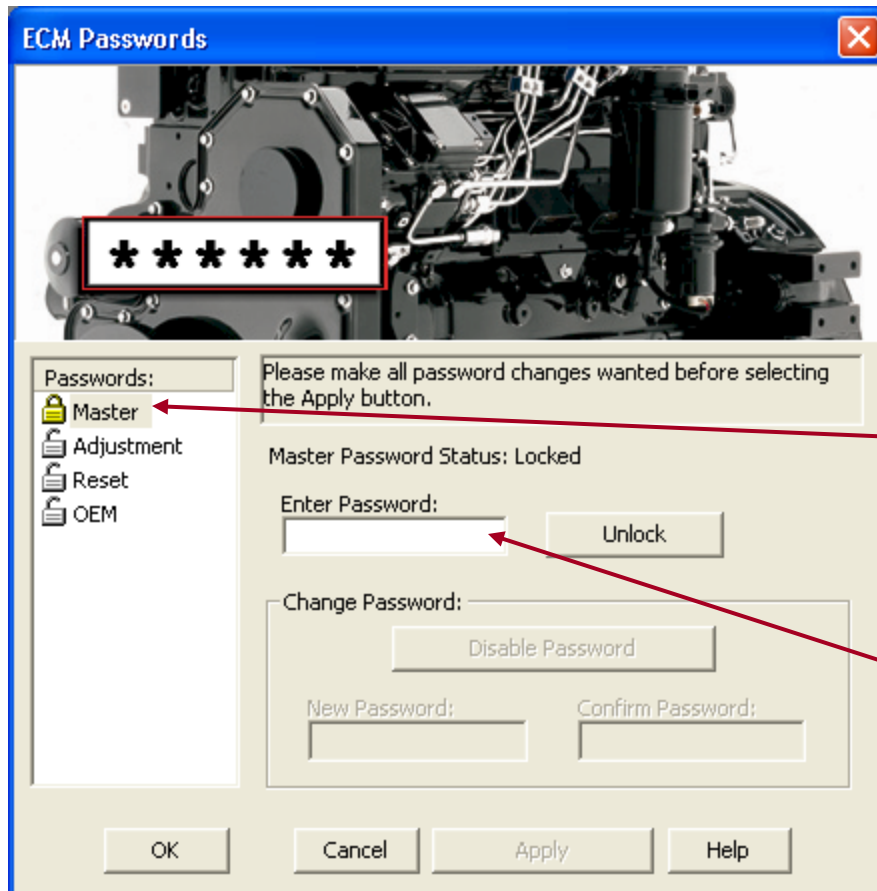

*Master Password
is Set/Locked*

*Enter Password
to Unlock*

ECM Security

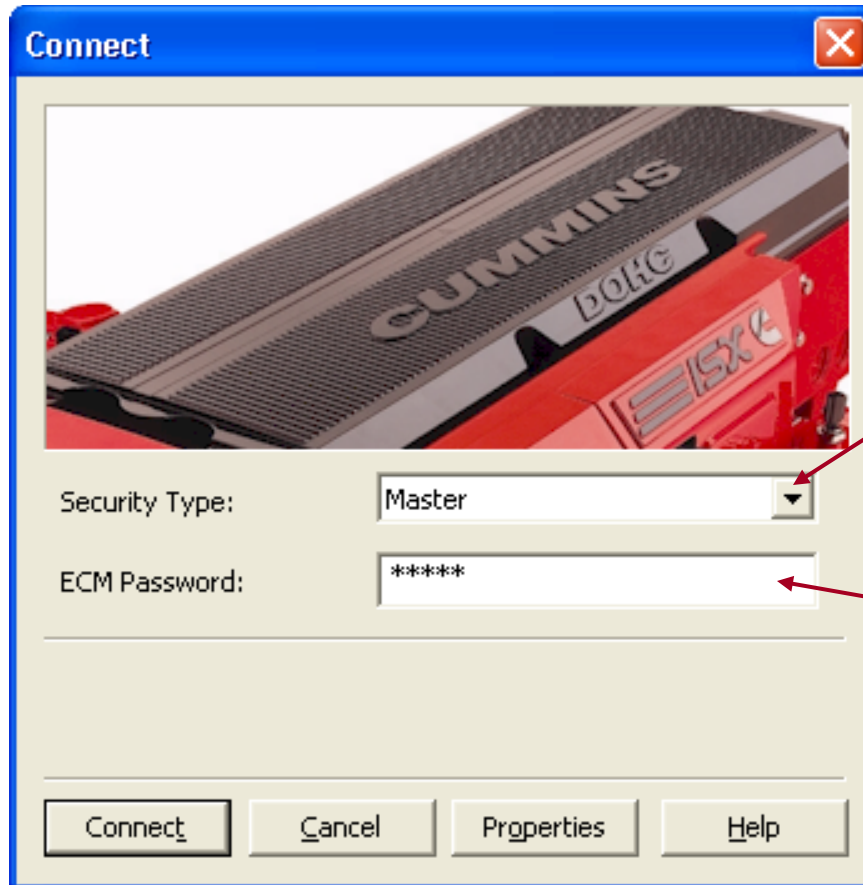

Select Password Level from the dropdown list

Enter Password

ECM Security

Wrap Up

- Used to protect the ECM from users making unauthorized adjustments
- Different levels can be set to allow for:
 - Resets only (Reset Password)
 - Feature Adjustments (Adjustment Password)
 - Full functionality (Master Password)
- Master Password must be Set when using ECM Security

[*Back to Agenda*](#)

User Manager

- Enables a system administrator to assign specific access rights to individual users and groups
- When enabled, a login is required to open INSITE TM
- Multiple users and groups can be created

Tools → Options → User Manager

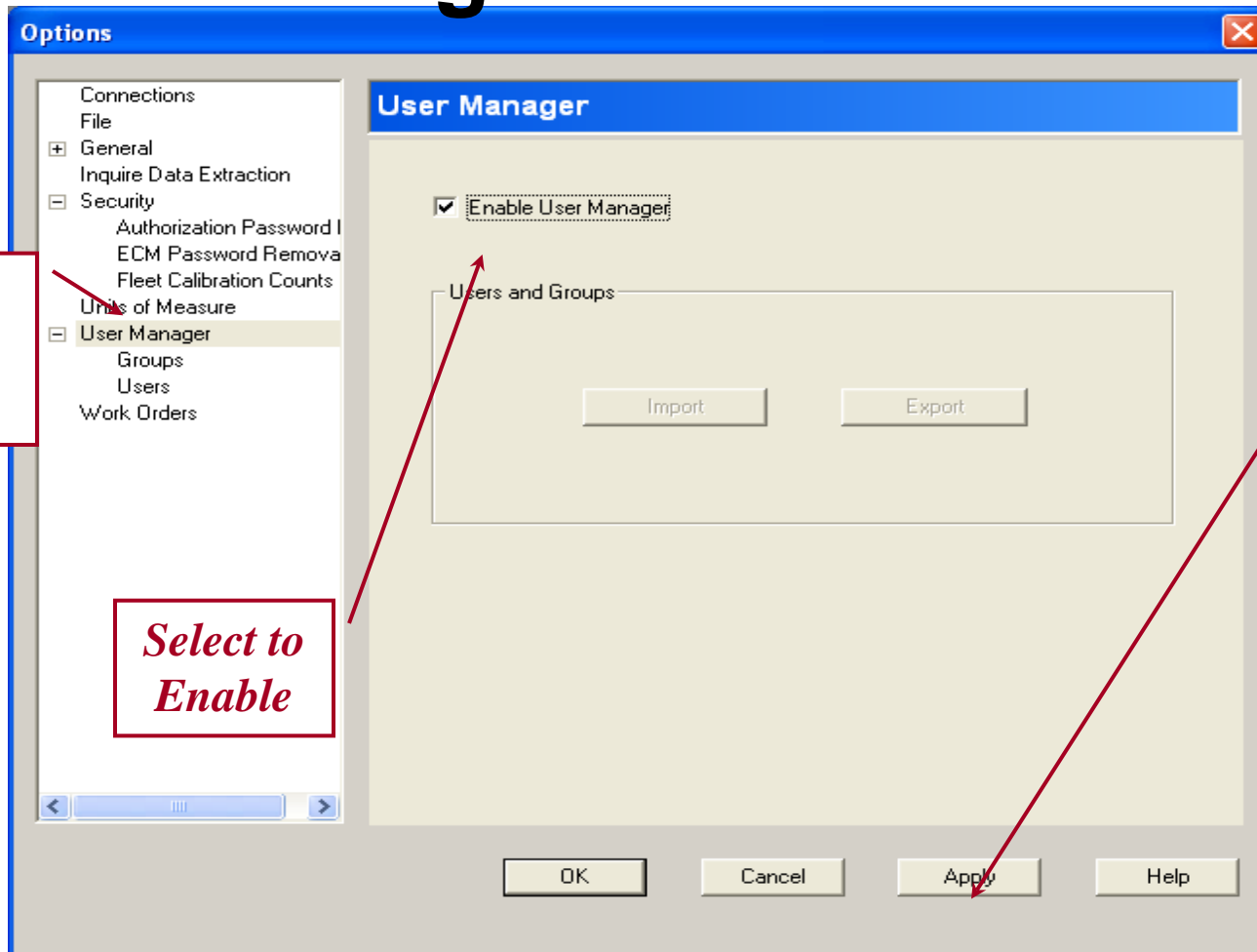

*Click on
User
Manager*

*Select to
Enable*

*Select
Apply*

System Administrator

*Enter the
password for
the System
Administrator*

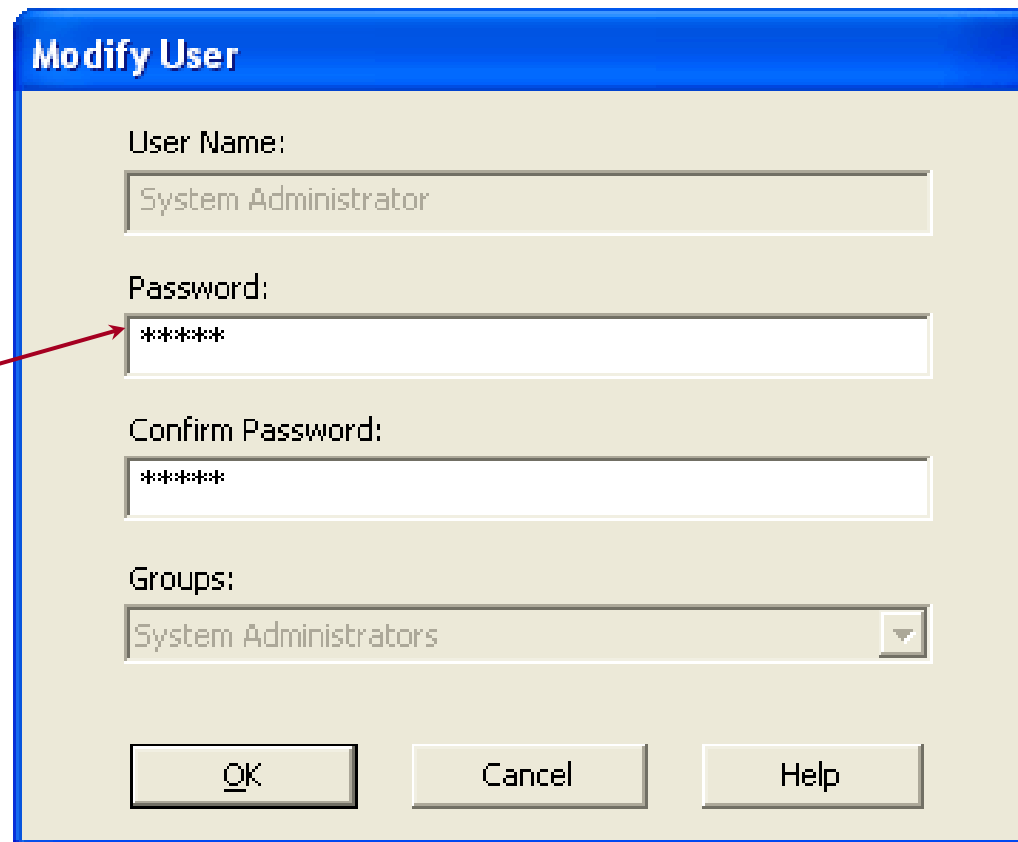

Modify User

User Name:
System Administrator

Password:

Confirm Password:

Groups:
System Administrators

OK Cancel Help

Setting Up Groups

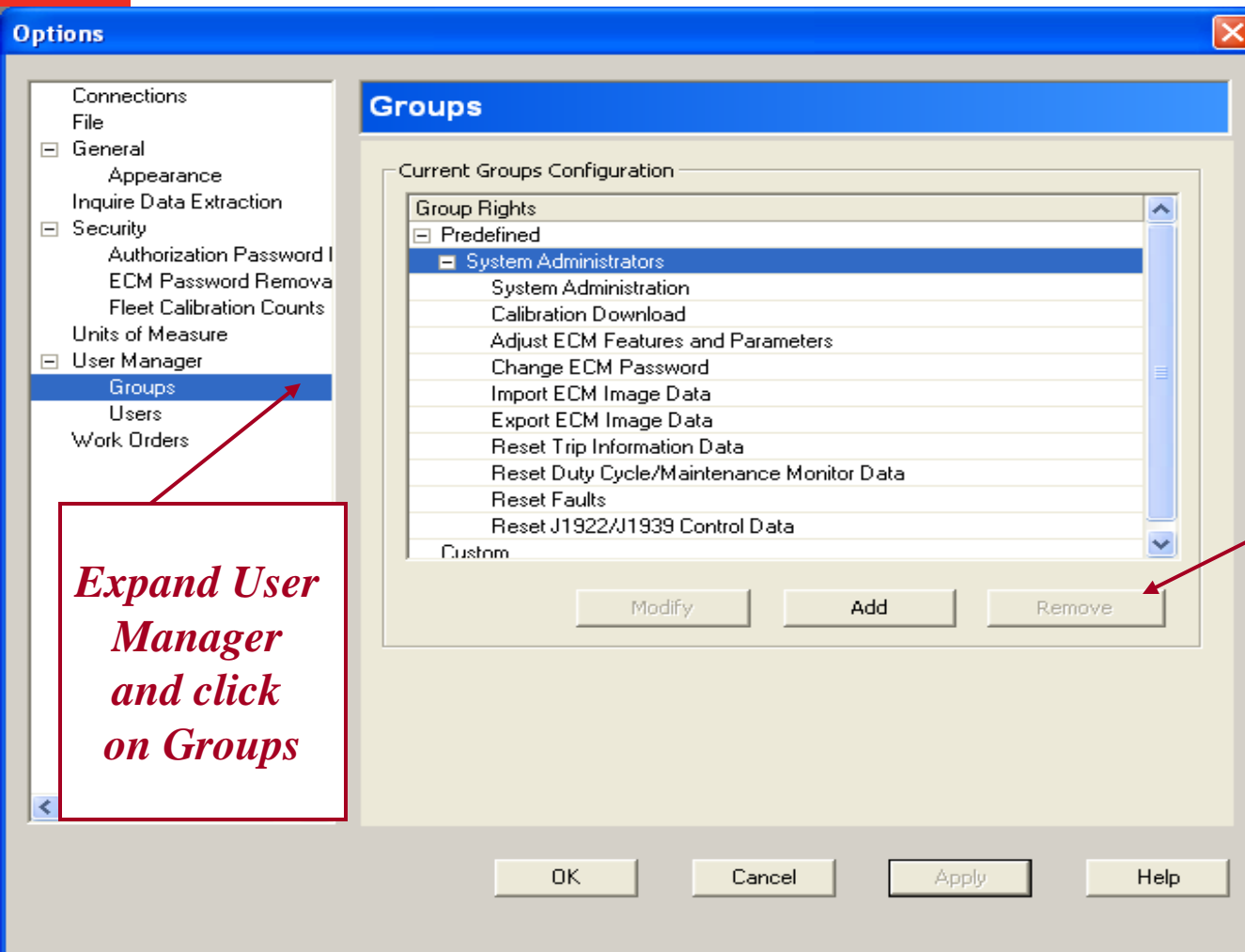

Expand User Manager and click on Groups

Click on Add to add a Group

Setting Up Groups

**Enter
Name of
Group**

**Select the
Rights that
the group
should have
the ability
to do**

New Group

Group Name:
Technicians

Group Rights

- ☐ System Administration
- ☐ Calibration Download
- ☐ Adjust ECM Features and Parameters
- ☐ Change ECM Password
- ☒ Import ECM Image Data
- ☒ Export ECM Image Data
- ☒ Reset Trip Information Data
- ☒ Reset Duty Cycle/Maintenance Monitor Data
- ☒ Reset Faults
- ☒ Reset J1922/J1939 Control Data

OK Cancel Help

Setting Up Users

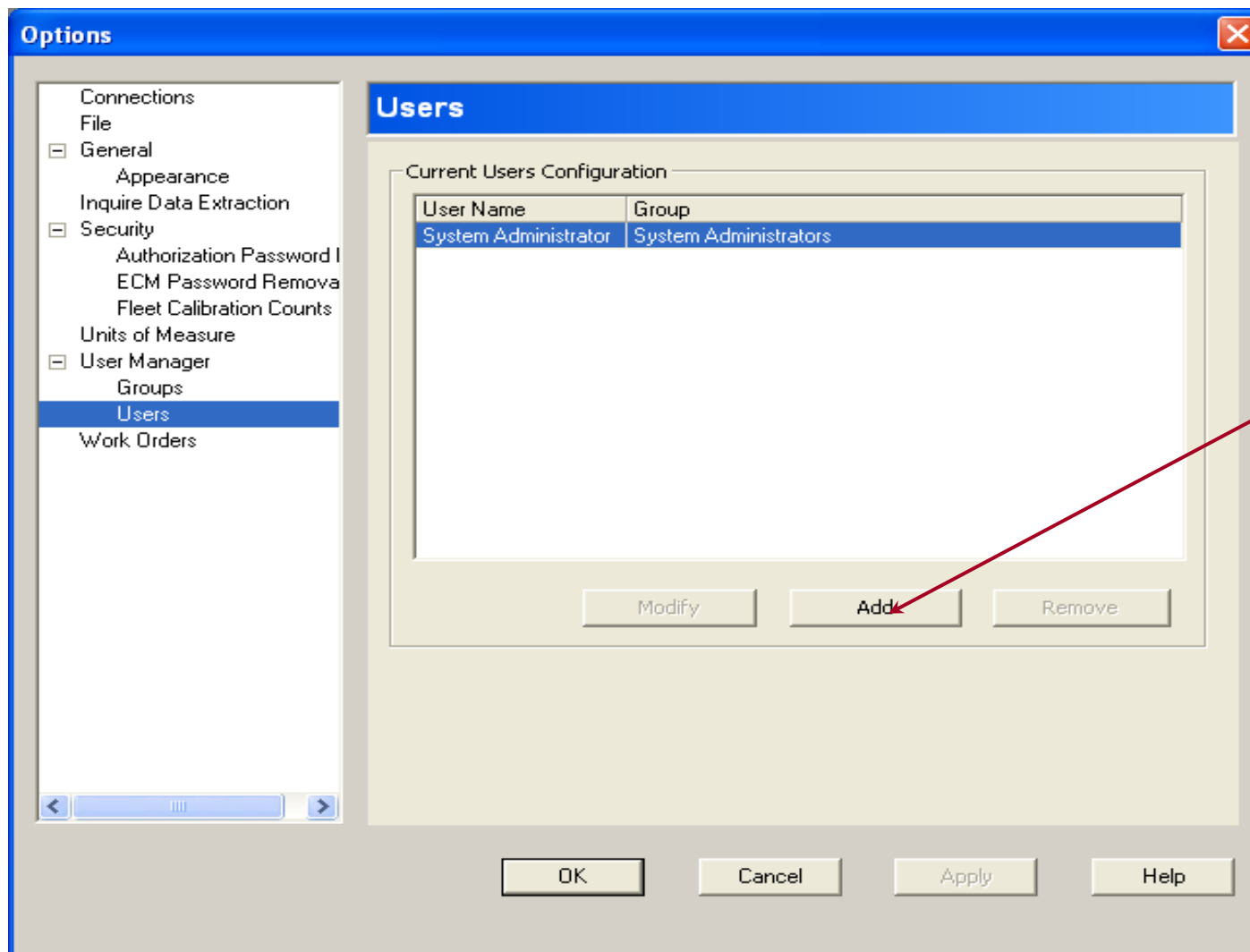

*Add New
User*

Setting Up Users

**Enter New
User Name**

**Enter
Password**

**Select an
existing
Group**

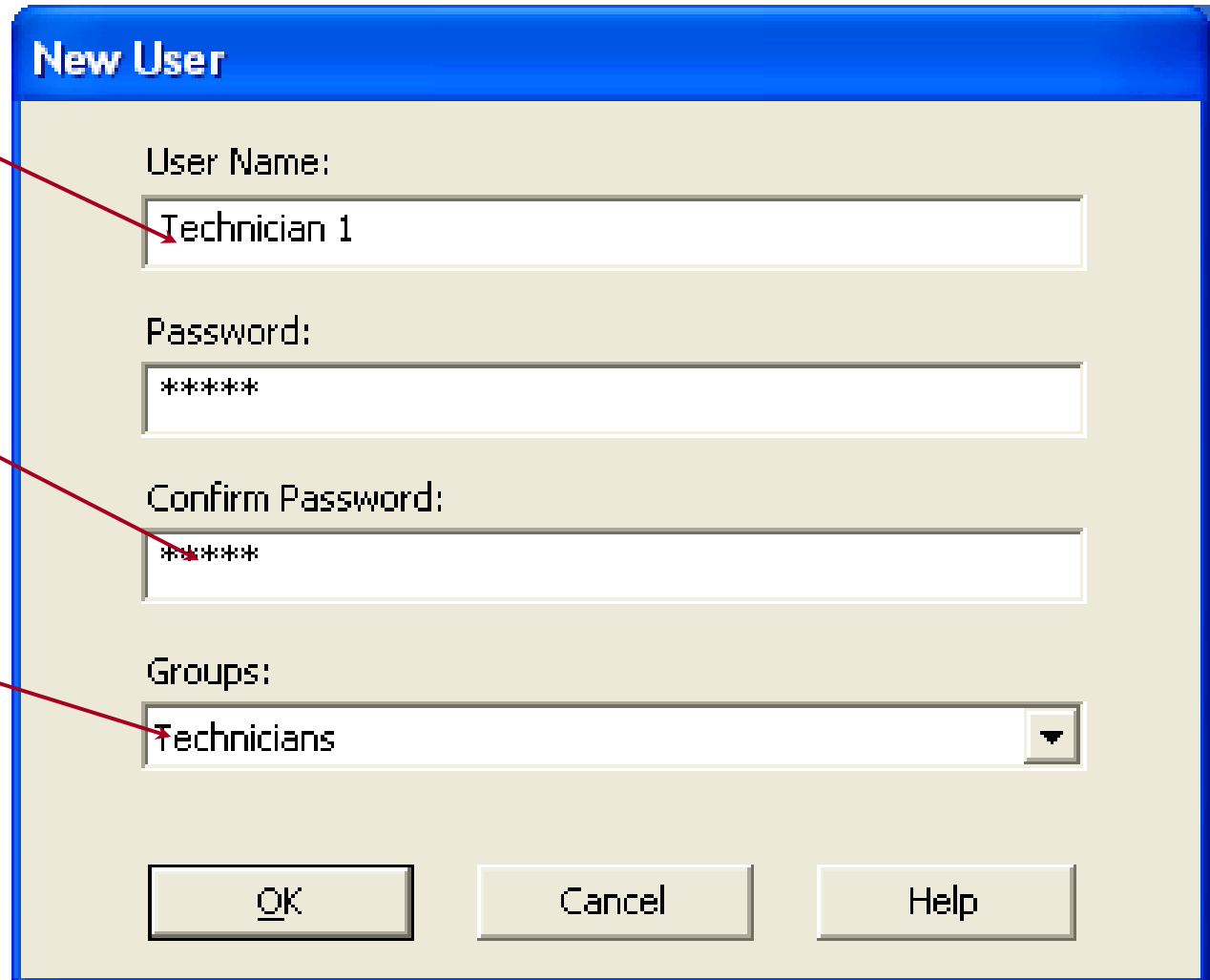

New User

User Name:
Technician 1

Password:

Confirm Password:

Groups:
Technicians

OK Cancel Help

Modifying Users

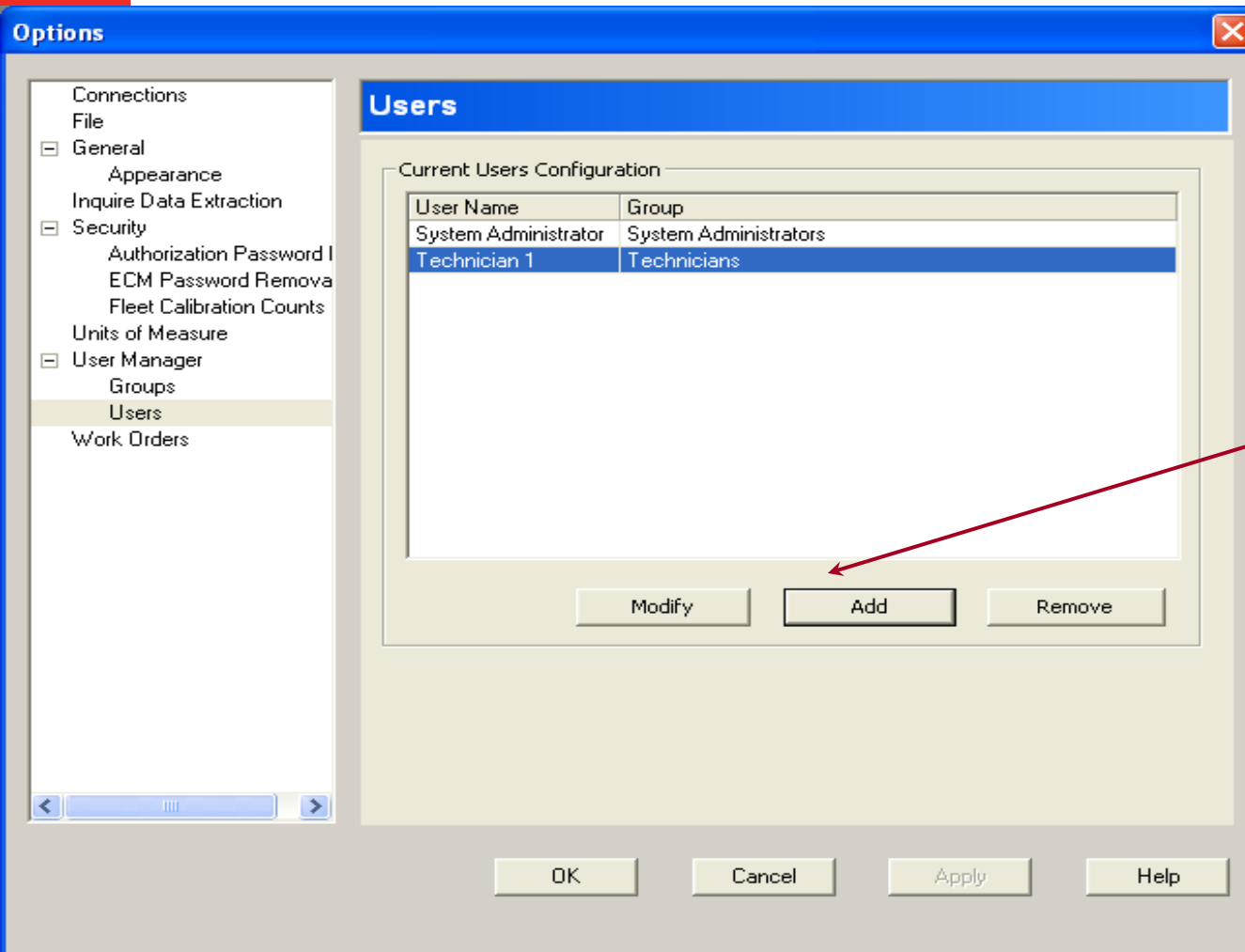

*Modify
existing
Users*

Modifying Groups

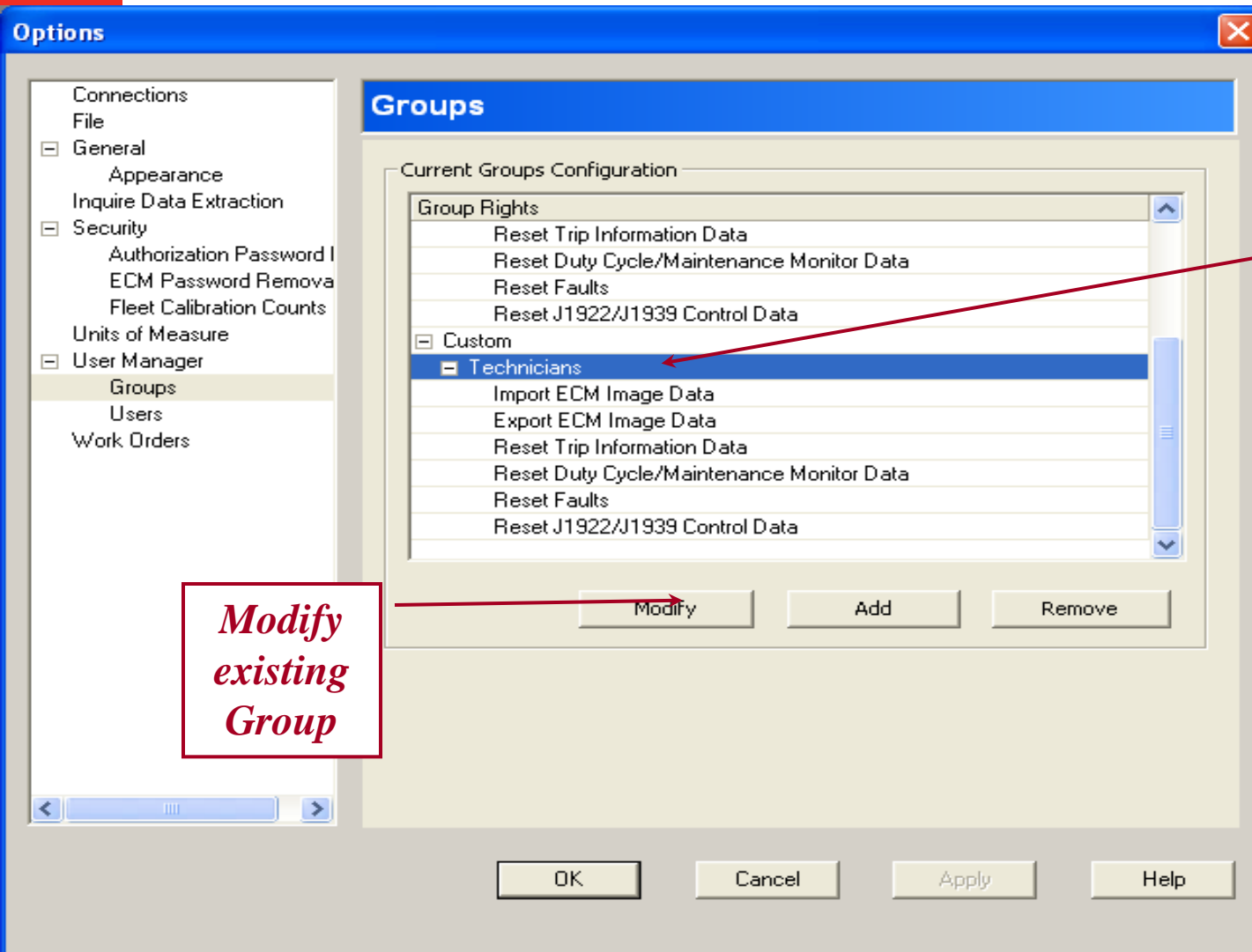

*Modify
existing
Group*

*New Group will
show under
Custom*

After Re-starting INSITE

Enter Password

Required To select User Name

Please Log In...

INSITE™

User Name: Technician1

Password: xxxxxx

Login Shutdown

[Back to Agenda](#)

User Manager Wrap Up

- User Manager allows INSITE TM to be used by multiple users with restricted access to the Tool Functionality

[Back to Agenda](#)

Roll Back Option

- INSITE™ provides the capability to roll back to the previous base version
- For example, INSITE™ 7.5.1 can be rolled back to INSITE™ 7.5 by using uninstall update in the Control Panel

Roll Back Option

- On a Windows 7 or Windows Vista PC
 - Go to Start > Control Panel > Programs > Uninstall a Program. On the upper left hand side, click on **View installed updates**. Select INSITE™ 7.5.1 from the list and click **Uninstall**. Follow the prompts to uninstall INSITE™ 7.5.1
- On a Windows XP PC
 - Go to Start > Control Panel > Add/Remove Programs. On the top, check the box **Show updates**. Select INSITE™ 7.5.1 from the list and click **Uninstall**. Follow the prompts to uninstall INSITE™ 7.5.1
- Note: The PC may need to be restarted after uninstalling INSITE™ 7.5.1

Roll Back Option – Windows 7/Vista

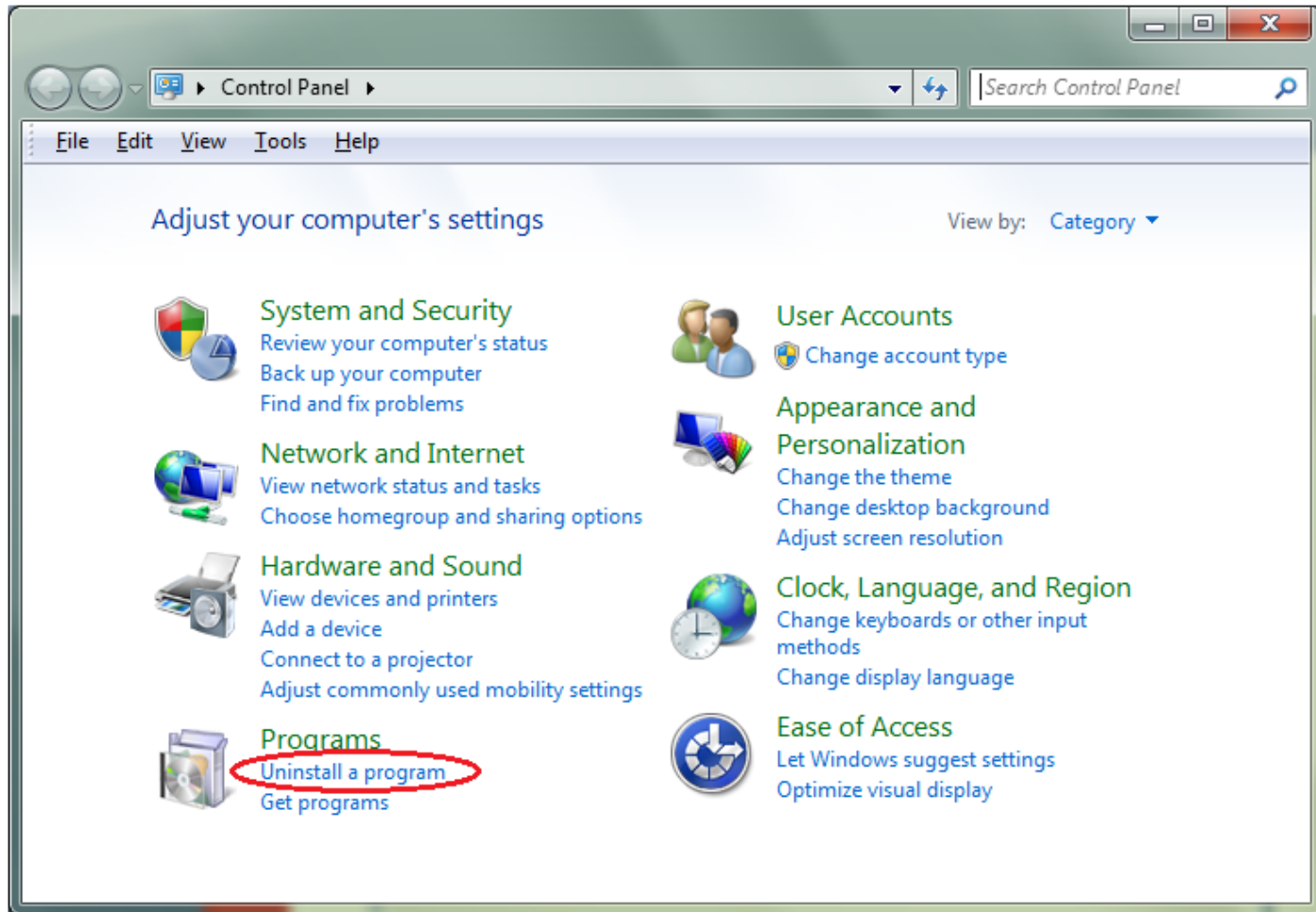

Roll Back Option – Windows 7/Vista

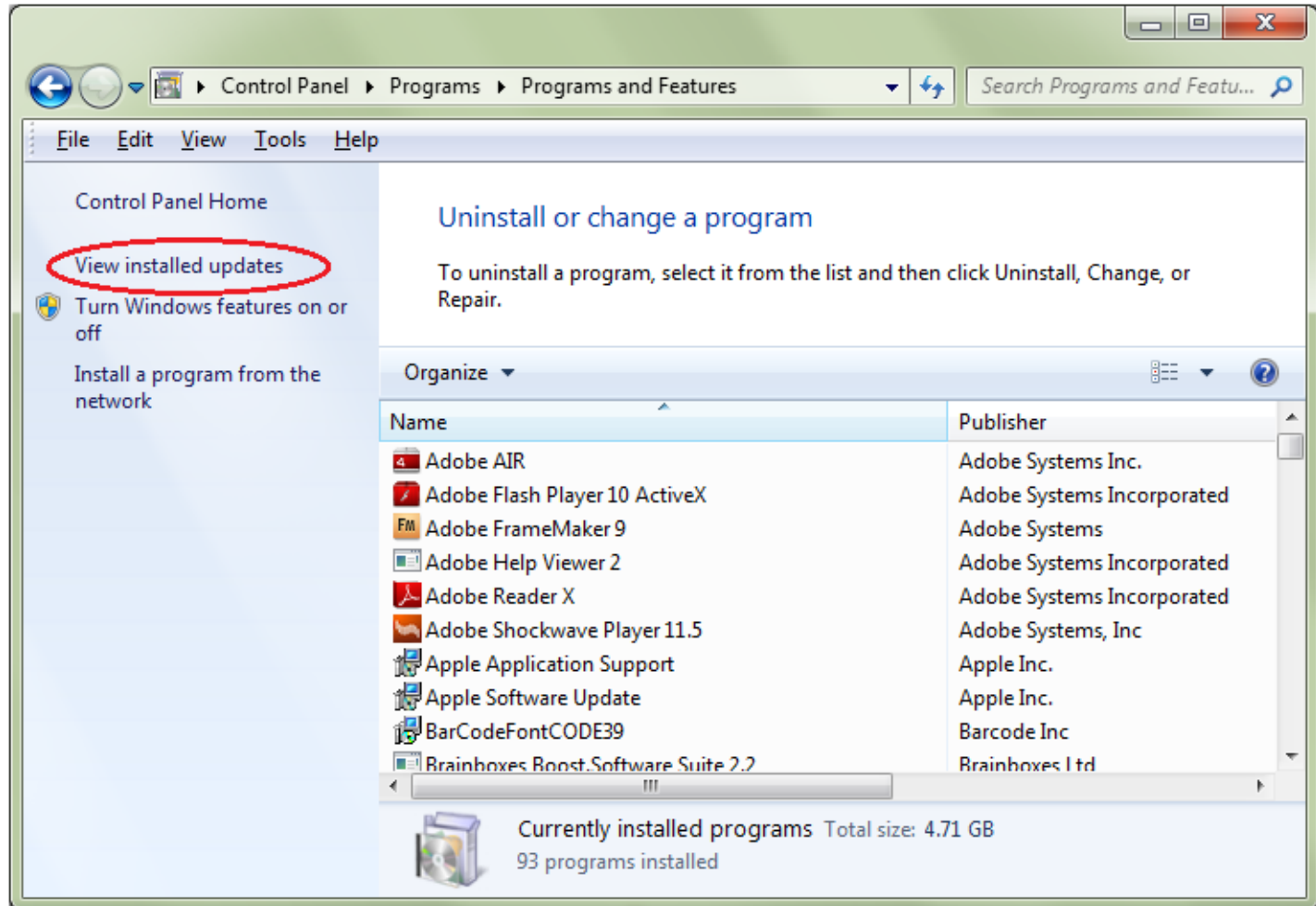

Roll Back Option – Windows 7/Vista

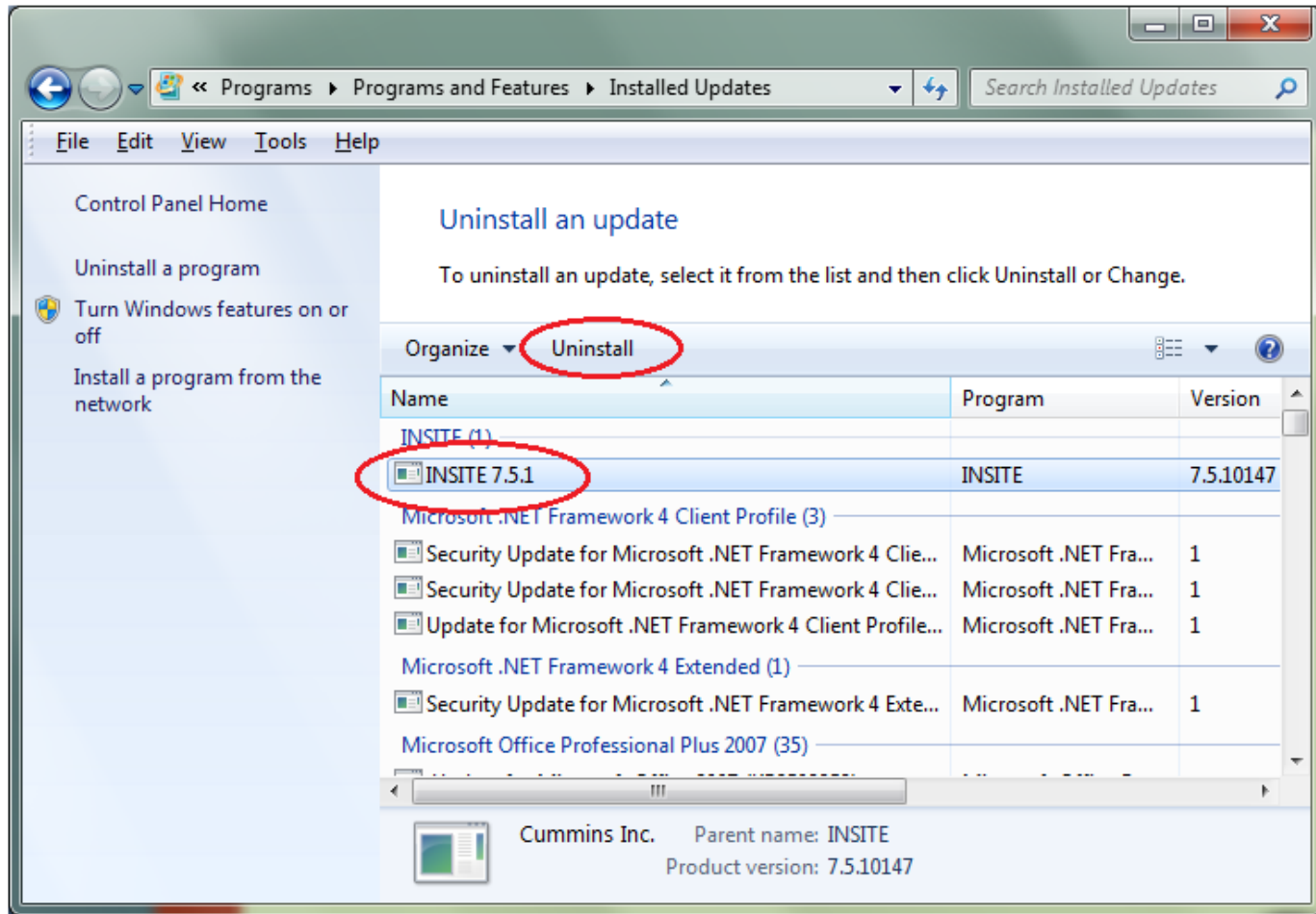

Roll Back Option – Windows XP

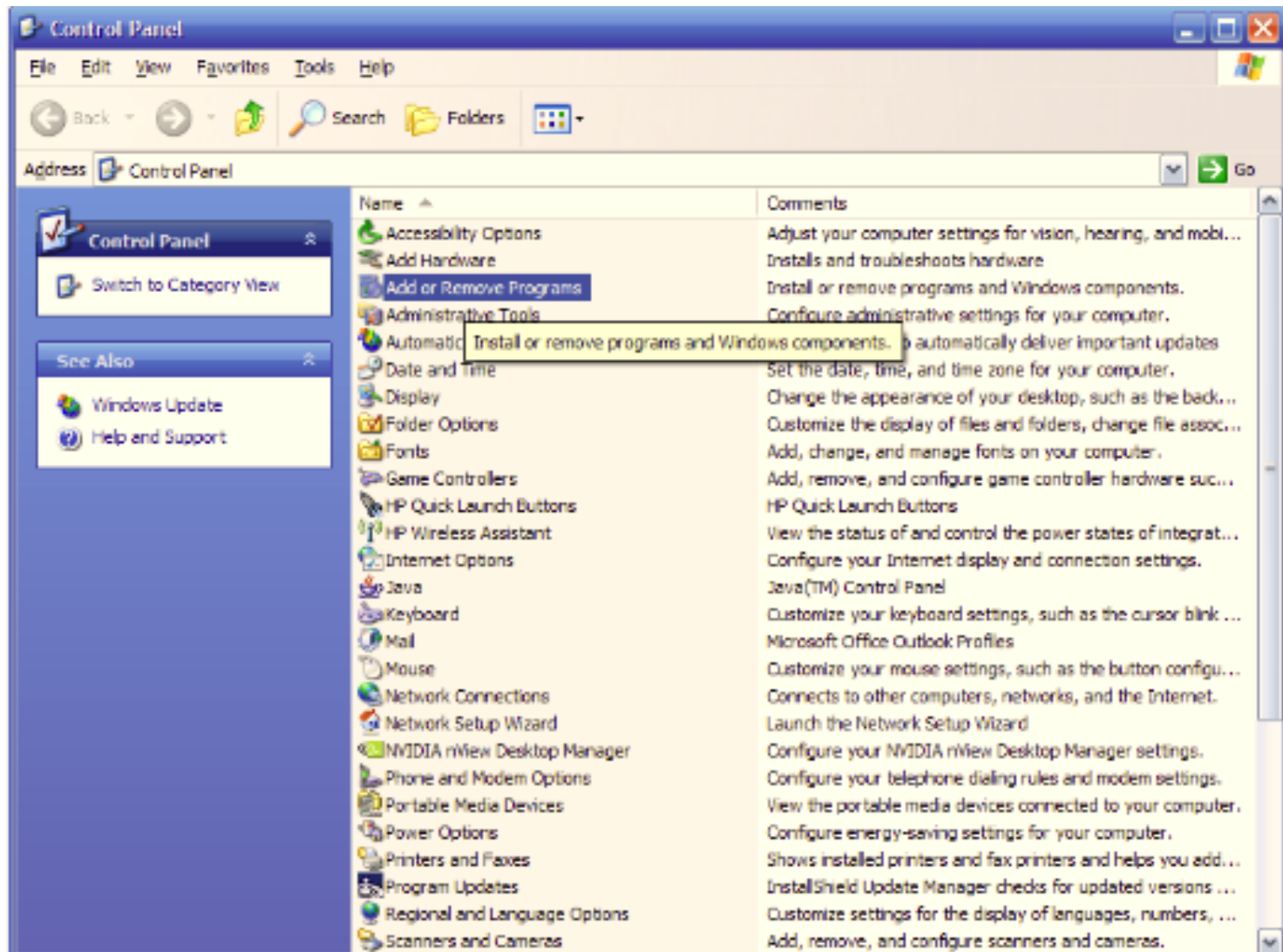

Roll Back Option – Windows XP

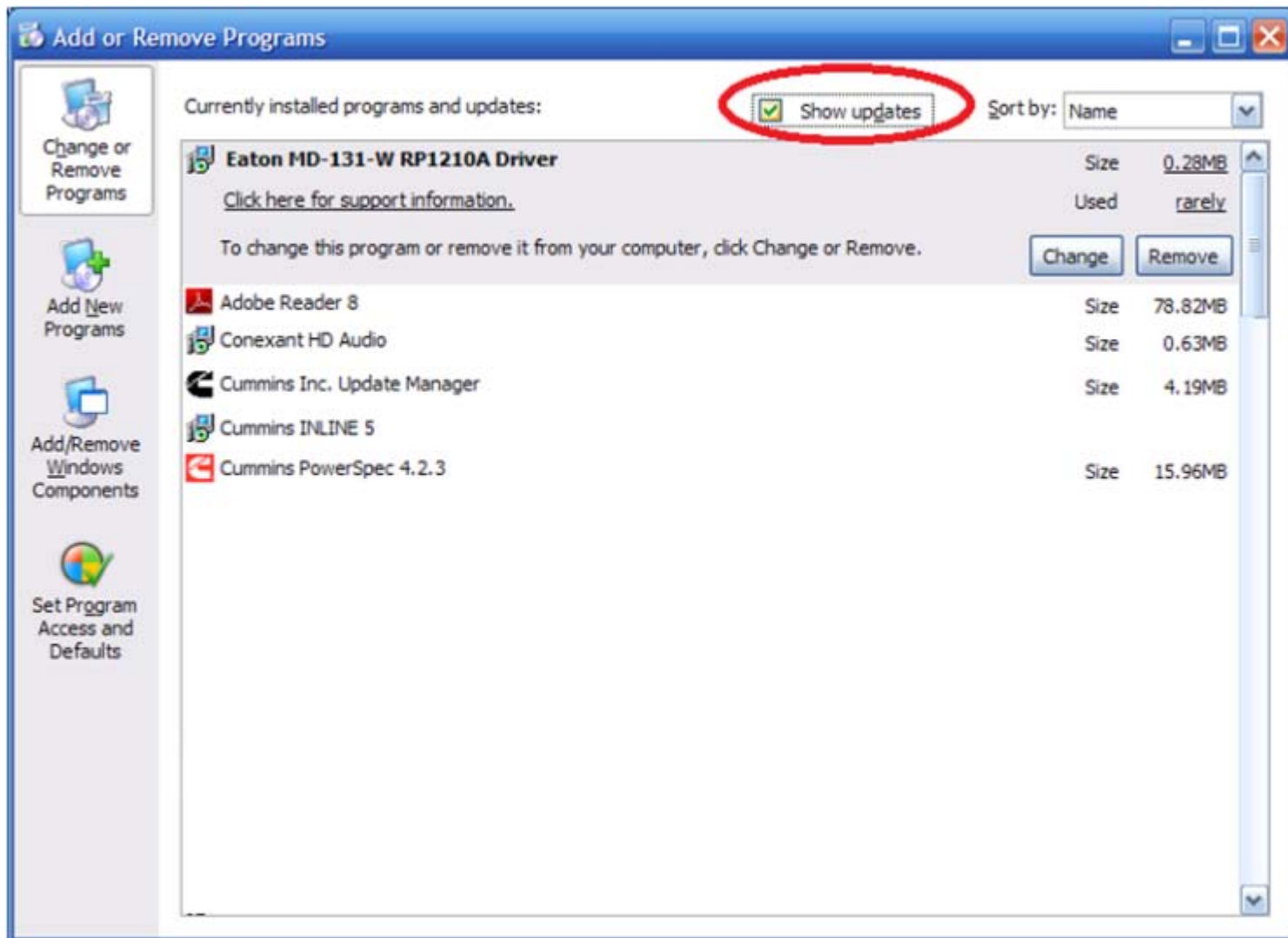

Roll Back Option – Windows XP

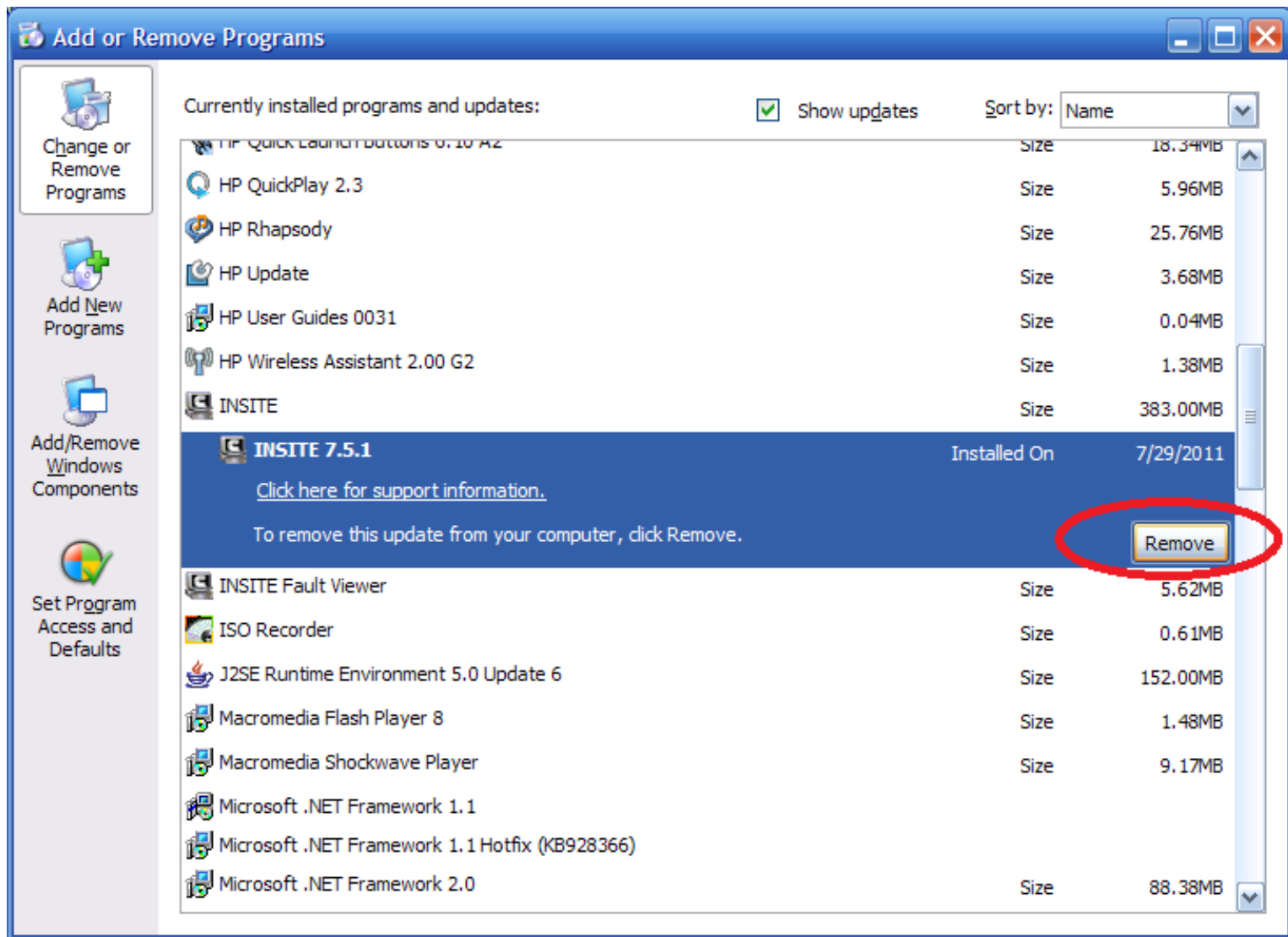

Roll Back Option Wrap Up

- INSITE™ provides the capability to roll back to the previous version

[Back to Agenda](#)

You have concluded this section of the training.
Please click to the next slide and continue or [Click Here](#) to return to the Table of Content.

INSITE™ Trip Information

Electronic Service Tools

Trip Information

- Trip Information continuously monitors and records engine operating data that tracks engine and driver performance
- Stored data can be viewed using INSITE™
 - Live module
 - Exported ECM Image
- Parameters are grouped differently, according to the ECM
- Not all ECMs list the same parameters

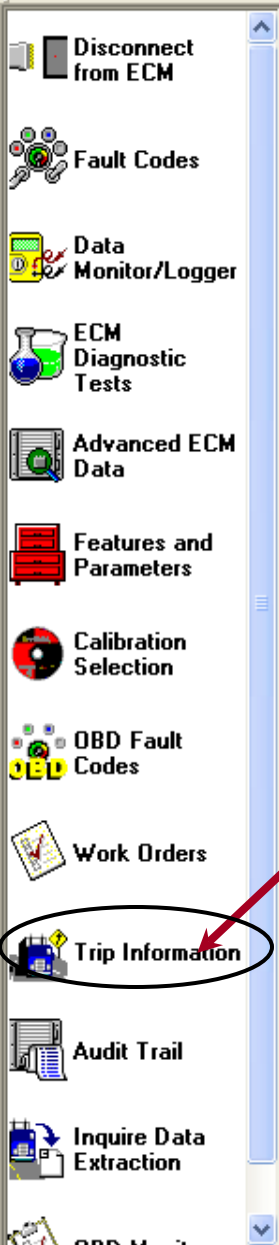

Click on Trip Information

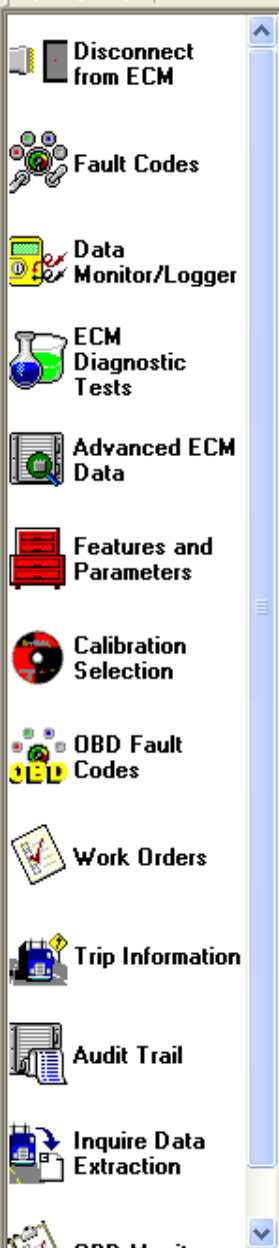

Name	ECM Value	Units	
Signature/ISX - CM870			
CM870			
All Trips (Cumulative)			
Distance			
Fuel Used			
Multiple PTO			
Other			
Time			
Trip Since Last Reset			
Distance			
Fuel Used			
Multiple PTO			
Other			
Time			

If "All Trips (Cumulative)" is expanded, ECM Values will be shown for the life of the ECM

If "Trip Since Last Reset" is expanded, parameter values for that ECM are shown since the last time the ECM was reset

INSITE - Signature/ISX - CM870 Simulator - Engine Serial Number - E5012345 - [Trip Information]

File Edit View Tools Window Help

Disconnect from ECM

Fault Codes

Data Monitor/Logger

ECM Diagnostic Tests

Advanced ECM Data

Features and Parameters

Calibration Selection

OBD Fault Codes

Work Orders

Trip Information

Audit Trail

Inquire Data Extraction

Connected to ECM.

Signature/ISX - CM870 Simulator

Name

Signature/ISX - CM870

CM870

All Trips (Cumulative)

Distance

Fuel Used

Multiple PTO

Other

Time

Trip Since Last Reset

Distance

Fuel Used

Multiple PTO

Other

Time

ECM Value

Units

Expand All

Collapse All

Auto Size Column

Auto Size All Columns

Trip Fuel Report

Reset

Refresh

Refresh ECM Values

Alternate click on the Title Bar of Trip Information and choose Expand All or Collapse All

Clicking on the + or - sign next to the parameter name will expand or collapse

Trip Information: Trip Fuel Report

- A Trip Fuel Report is a condensed list of fueling parameters
- Available on any engine that supports Trip Information
- Can only be Printed from this view

Signature/ISX - CM870		
CM870		
All Trips (Cumulative)		
+ Distance		
+ Fuel Used		
SmartTorque High Torque Fuel Used	Not Available	
Total Cruise Control Fuel Used	0.1	gal
Total Fuel Used	500000.0	gal
Total Gear Down Fuel Used	500000.0	gal
Total Idle Fuel Used	500000.0	gal
Total Loaded PTO Drive Fuel Used	10000.0	gal
Total Maximum Accelerator Vehicle Speed Fuel Used	0.1	gal
Total PTO Drive Fuel Used	10000.0	gal
Total PTO Fuel Used	5000.0	gal
Total Top Gear Fuel Used	500000.0	gal
+ Multiple PTO		
+ Other		
+ Time		

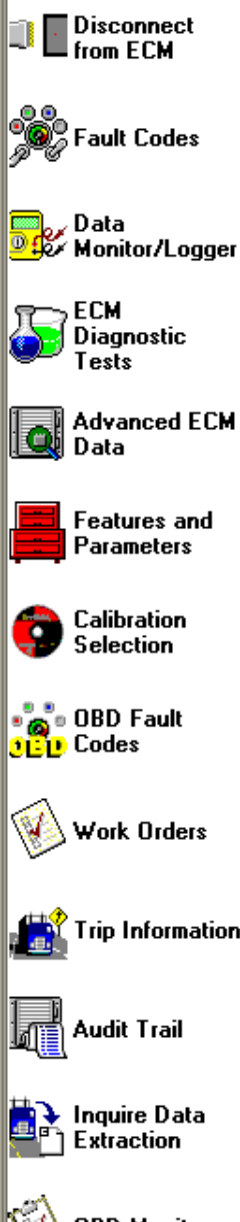

Name	ECM Value	Units
Signature/ISX - CM870		
CM870		
All Trips (Cumulative)		
Distance		
Total ECM Distance	220014.6	mi
Total Engine Brake Distance	2.0	mi
Total Engine Distance	220120.4	mi
Total Service Brake Distance	1525000.0	mi
Fuel Used		
SmartTorque High Torque Fuel Used	Not Available	
Total Cruise Control Fuel Used	0.1	gal
Total Fuel Used	500000.0	gal
Total Gear Down Fuel Used	500000.0	gal
Total Idle Fuel Used	500000.0	gal
Total Loaded PTO Drive Fuel Used	10000.0	gal
Total Maximum Accelerator Vehicle Speed Fuel Used	0.1	gal
Total PTO Drive Fuel Used	10000.0	gal
Total PTO Fuel Used	5000.0	gal
Total Top Gear Fuel Used	500000.0	gal
Multiple PTO		
PTO Speed 1 Device	Device 1	
PTO Speed 2 Device	Device 2	
PTO Speed 3 Device	Device 3	
PTO Speed 4 Device	Device 4	
PTO Speed 5 Device	Device 5	
PTO Speed 6 Device	Device 6	
PTO Speed 7 Device	Device 7	

Trip Fuel Report

Find

Expand
Collapse

Trip Fuel Report

Reset
Refresh

***Or Alternate Click
and select
Trip Fuel Report***

Disconnect
from ECM

Fault Codes

Data
Monitor/Logger

ECM
Diagnostic
Tests

Advanced ECM
Data

Features and
Parameters

Calibration
Selection

OBD Fault
Codes

Work Orders

Trip Information

Audit Trail

Inquire Data
Extraction

Connected to ECM.

Name	ECM Value	Units
Signature/ISX - CM870		
CM870		
Trip Since Last Reset		
Distance		
Trip Distance	1525	
Fuel Used		
PTO Fuel Used	2000.0	gal
Trip Average Fuel Economy	12.700	mpg
Trip Drive Average Fuel Economy	12.700	mpg
Trip Fuel Used	500000.0	gal
Trip Idle Fuel Used	500000.0	gal
Other		
Number of Sudden Decelerations	128	
Service Brake Actuations	25000	
Trip Average Vehicle Speed	75	mph
Trip Maximum Engine Speed	4000	RPM
Trip Maximum Vehicle Speed	127	mph
Time		
Percent Time at Idle	20.5	Percent
Percent Time in Cruise Control	62.4	Percent
Percent Time in PTO	83.8	Percent
Percent Time in Top Gear	77.8	Percent
PTO Time	5000.0	hrs
Trip Idle Time	5965.2	hrs
Trip Time	5965.2	hrs

*Click on the "Print" button to
print a copy of parameters
listed on the screen*

Find
Expand
Collapse
<input checked="" type="checkbox"/> Trip Fuel Report
Reset
Refresh

*Alternate Click now
lists the Trip Fuel Report
as Selected*

Trip Information

Trip Information may be printed when connected to the ECM or Image

- Tool Bar Printer Icon
- File → Print

Trip Information
Customer Name : Customer
Work Order Name : NA
Company Name : Cummins
Customer Unit Number : 623
Engine Serial Number : E5012345
ECM Image Name : NA

Name	ECM Value	Units	
 Signature/ISX - CM870			
 CM870			
 All Trips (Cumulative)			
 Distance			
 Total ECM Distance	220014.6	mi	
 Total Engine Brake Distance	2	mi	
 Total Engine Distance	220120.4	mi	
 Total Service Brake Distance	1525000	mi	
 Fuel Used			
 Total Cruise Control Fuel Used	0.1	gal	
 Total Fuel Used	500000	gal	
 Total Gear Down Fuel Used	500000	gal	
 Total Idle Fuel Used	500000	gal	
 Total Loaded PTO Drive Fuel Used	10000	gal	
 Total Maximum Accelerator Vehicle Speed Fuel Used	0.1	gal	
 Total PTO Drive Fuel Used	10000	gal	
 Total PTO Fuel Used	5000	gal	
 Total Top Gear Fuel Used	500000	gal	
 Vocational Smart Power High Horsepower Fuel Used	450	gal	
 Multiple PTO			
 PTO Speed 1 Device	Device 1		
 PTO Speed 2 Device	Device 2		
 PTO Speed 3 Device	Device 3		
 PTO Speed 4 Device	Device 4		
 PTO Speed 5 Device	Device 5		
 PTO Speed 6 Device	Device 6		
 PTO Speed 7 Device	Device 7		
PTO Speed 8 Device	Device 8		

Trip Information Wrap Up

- Allows the user to view ECM Values for multiple time periods:
 - Lifetime of the ECM
 - Since the Trip Information was last reset
- Trip Fuel Report will display all fuel related parameters for the above time periods
- INSITE™ allows the user to print these screens

You have concluded this section of the training.
Please click to the next slide and continue or [Click Here](#) to return to the Table of Content.

INSITE™ Work Orders

Electronic Service Tools

Work Orders

- A Work Order is the top level identifier that contains the ECM image(s). Work Orders can be used for tracking vehicle and equipment repair history.
- An Image is a copy of the ECM data
- Work Orders may contain multiple Images
 - By default, an “Initial” image is created when connecting to an ECM with the Work Order Mode enabled
 - By default, a “Final” image is created when disconnecting from an ECM with the Work Order Mode enabled
 - Additional “User” images may be created under each Work Order while connected to the ECM
- Work Orders can be created automatically by INSITE™ or manually by the user

Work Orders

To have INSITE™ automatically create Work Orders when connecting and disconnecting:

Select Tools →
Options → Work
Orders

- Select “Enable Work Order Mode”

By default this feature is Enabled when INSITE™ is installed.

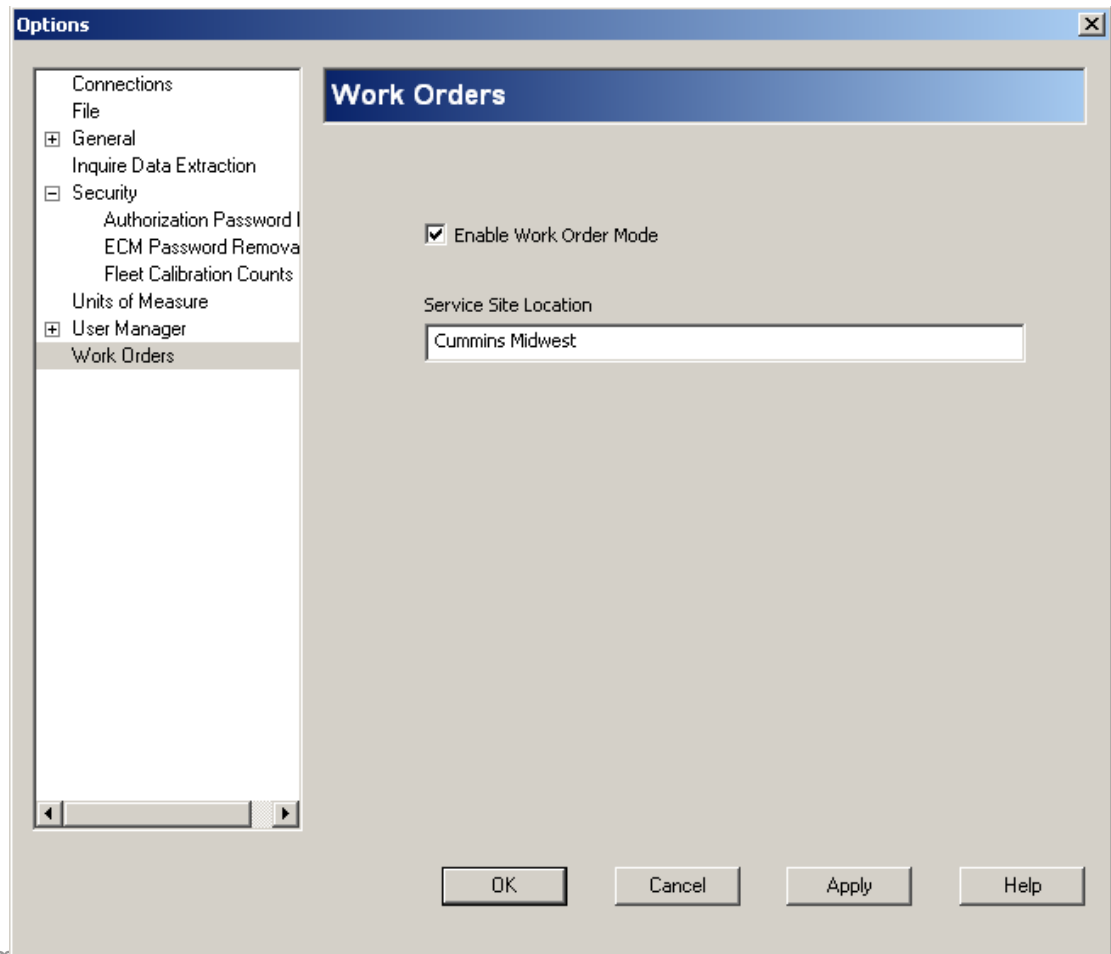

Work Orders

- When connected to an ECM, only Work Orders compatible with that ECM serial number will be displayed
- Disconnect from an ECM to view all Work Orders
- Work Order and Image names are defaulted to a Date – Time format (i.e. WO-20041027-145950 = 10/27/2004-2:59:50). These names can be changed at the time of creation or under the Work Order properties to help identify the specific customer, vehicle or equipment

Work Orders

- With Work Order Mode enabled and no compatible Work Orders exist, a New Work Order dialog will be displayed after connection to the ECM

- Enter the Work Order Number, Image Name and Select OK
- If you do not wish to create a new Work Order, select Cancel

Model	Signature/ISX - CM870
Serial Number	E5012345
Image-Signature/ISX - CM870 [0]	
File Location	D:\INTELECT\INSITE\WorkOr
Image Name	I-20050824-142047
Start Repair Date	8/24/2005 2:20:47 PM
System Type	Initial
Summary Information	
Customer Contact	Columbus, IN
Customer Name	Customer
Last Modified Date	8/24/2005 2:20:47 PM
Service Site Location	John Smith
Start Repair Date	8/24/2005 2:20:47 PM
System Type	

Technician's Note

Print OK Cancel Help

Work Orders

- With Work Order Mode enabled and compatible Work Orders exist, the New/Activate Work Order dialog will be displayed after connection to the ECM
 - Select New to create a new Work Order
 - OR: Select one of the compatible Work Orders in which to create a new Image and select OK
 - Enter the Image Name and confirm the creation by selecting OK
 - OR: Select Cancel if you do not wish to create an Image

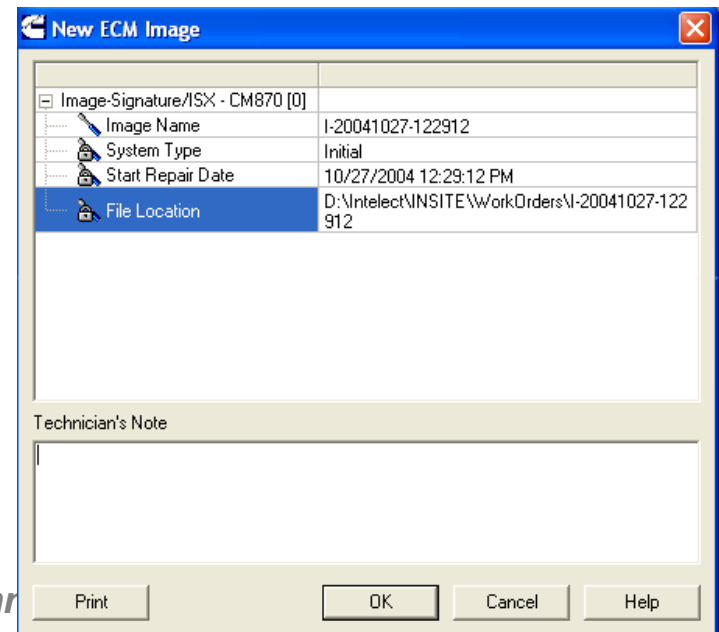
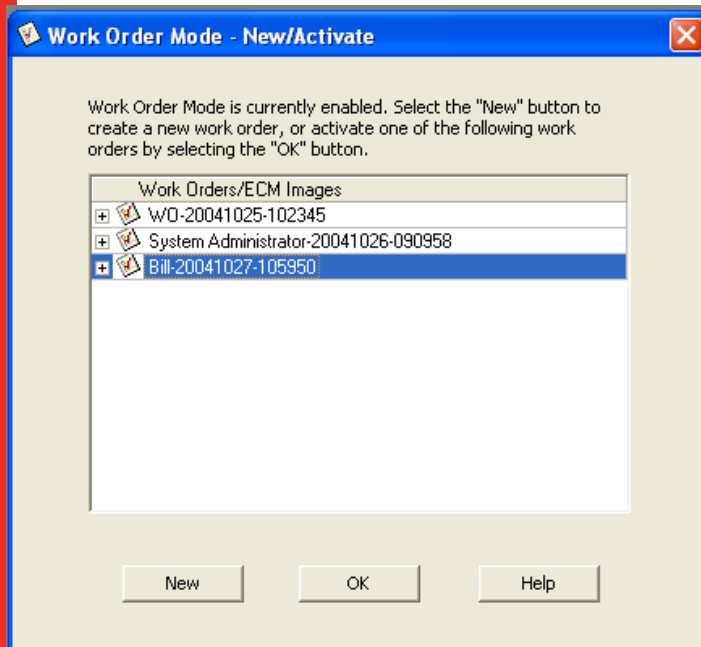

Work Orders

Manually creating New Work Orders

- Select File → New → Work Order...

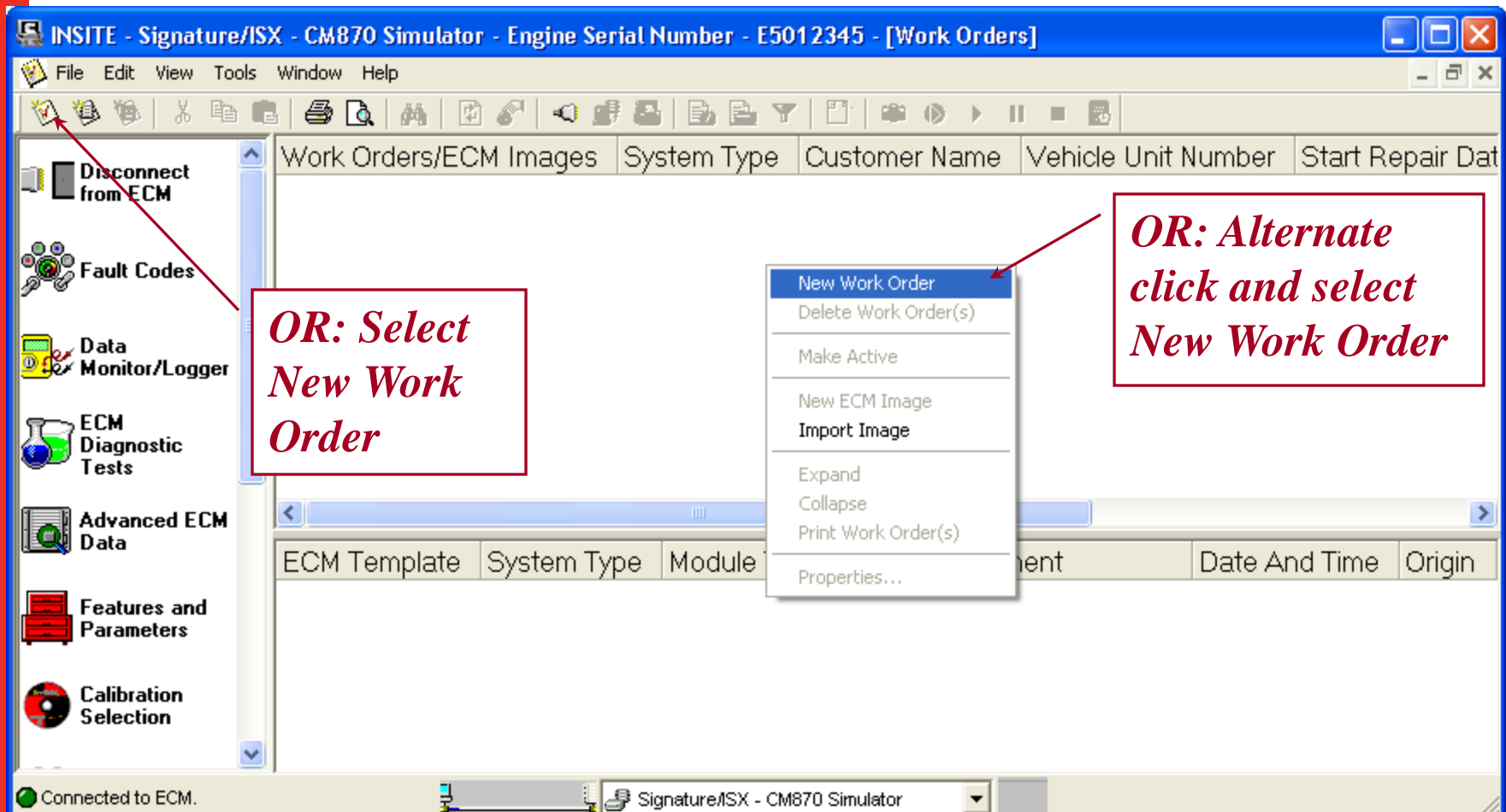

Work Orders

Manually creating New ECM Image

- Select File → New → ECM Image...
- The new Image will be created in the Active Work Order

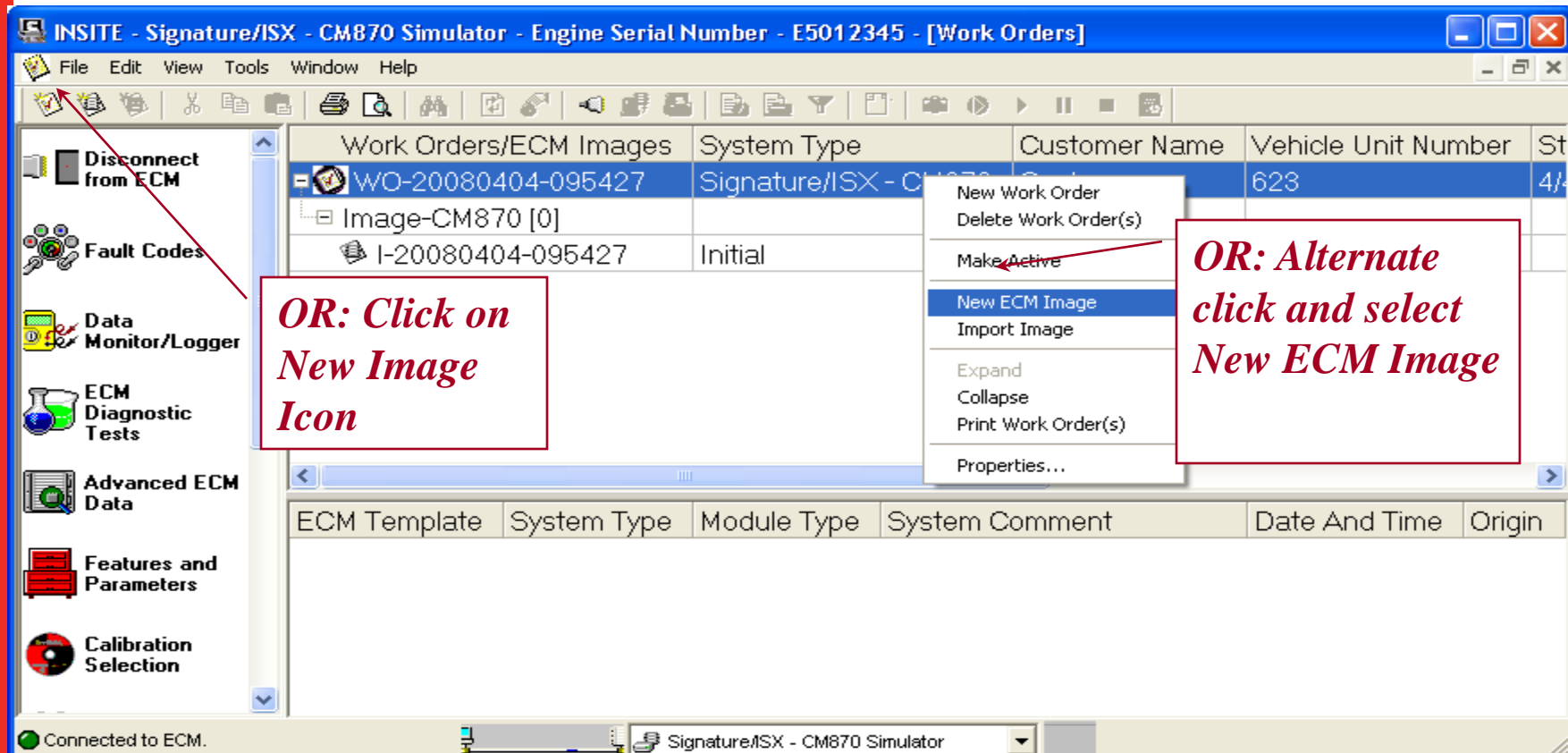

Work Orders

- Each image can be exported for use in two ways:
 - Exported as an INSITE compatible file, .eif (exported image file) to be imported by another user with INSITE
 - To an external file, “Image Name.csv” (Comma Separated Value)
 - This format can be opened with Excel, Word, Notepad, etc.
- All Work Order images can be exported using the right-click menu and selecting the ‘Export All Images’ option. Highlight the Work Order image and right-click to export all images

Work Orders

Work Orders/ECM Images	System Type	Customer Name	Vehicle Unit Number	Engine Serial Number	Start Repair Date	Last Modified D
SW-20110425-114900	ISX - CM871	Customer	UNIT001	15012345	25-Apr-2011 11:49:00 AM	25-Apr-2011 11
Image-CM871 [0]						
SI-20110425-114900						25-Apr-2011 11

ECM Template System Comment Date And Time Origin

Right-Click and select Export All Images

Work Orders

- Importing an Image
 - Alternate Click in the Work Order area and select Import Image
 - Select the Image to be imported

- Opening an Image
 - INSITE's exported ECM images (.eif) can be opened by double clicking .eif file
 - INSITE™ will open, import the image, and automatically connect to it
 - If INSITE™ is already open, the ECM image will be imported but not automatically connected

- Convert to a Template
 - Alternate Click on the Image and select Convert to Template
 - Templates provide a means of configuring multiple ECM's with the same base parameter settings

Work Orders

Printing ECM Images

- Select the ECM Image
 - Select File → Print
 - OR: Alternate right click – Print ECM Image(s)

**Select single
features with (- >)
or all with (- >>)**

**Select Tool
Display for
Graphical print or
Text Only Format**

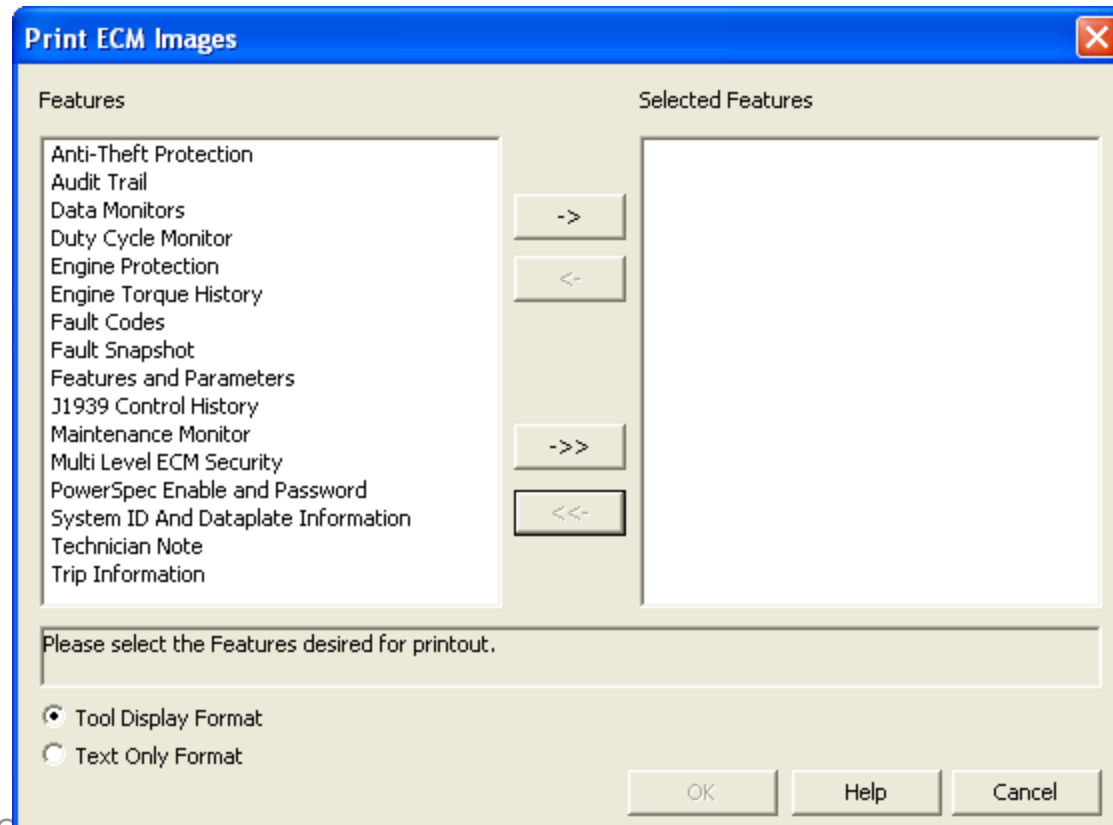

Templates

Templates can be created from an ECM Image to allow transferring the same Feature and Parameter setup from that Image to multiple ECMs

- Select Image then select File → Convert → ECM Template

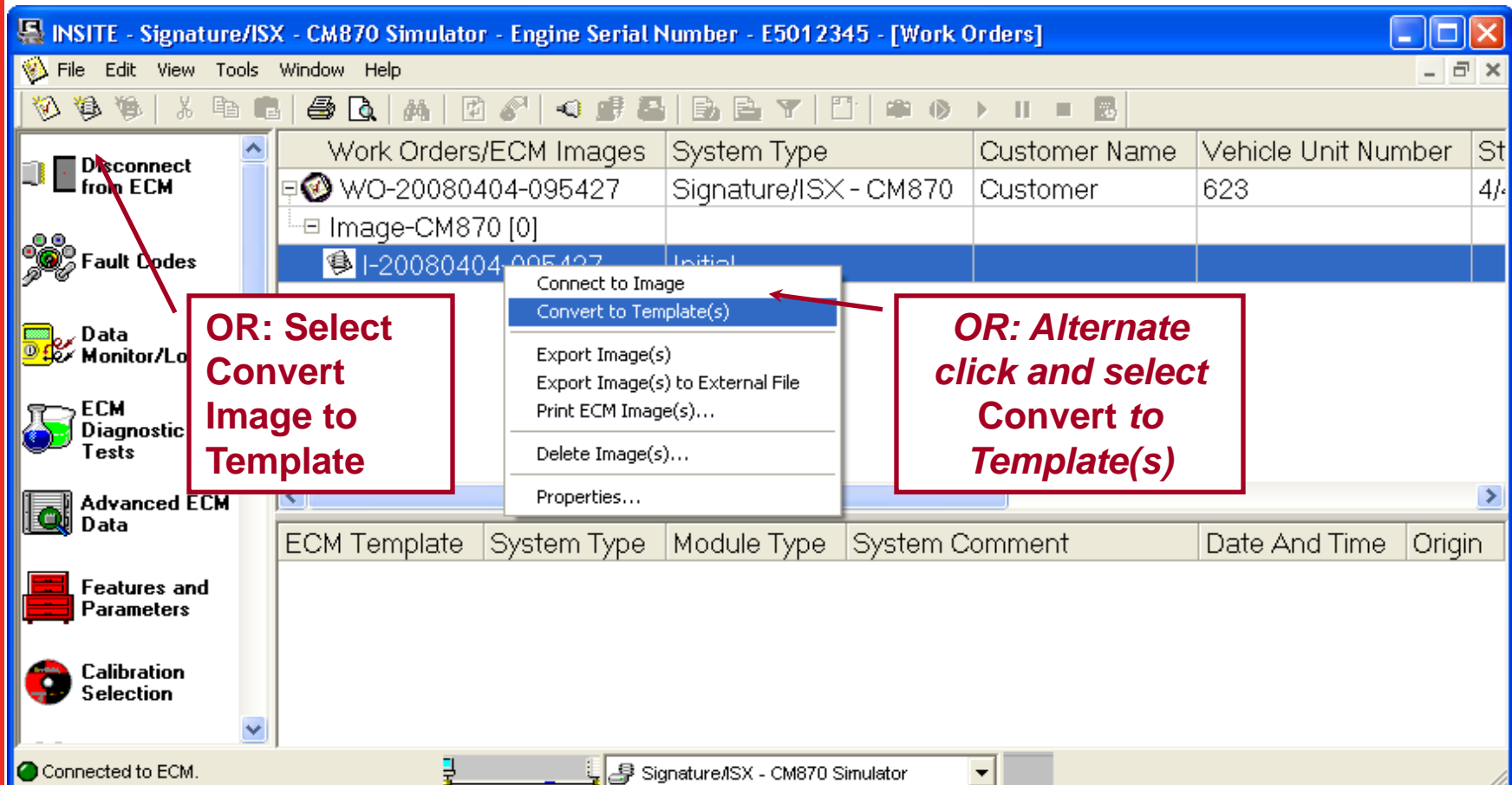

Templates

To send a template to an ECM, select the Template:

- Select File → Send To → ECM...

Work Orders/ECM Images	System Type	Customer Name	Vehicle Unit Number	St
WO-20080404-095427	Signature/ISX - CM870	Customer	623	4/4
Image-CM870 [0]				
I-20080404-095427	Initial			

A red arrow points to the 'WO-20080404-095427' row. Below the table, the 'ECM Template' table is partially visible:

ECM Template	System Type	Module Type	System Comment	Date
T-20080404-102106	Signature/ISX - CM870			4/4/20

A context menu is open over the 'T-20080404-102106' row, showing the following options:

- Send to ECM
- Export Template(s)
- Import Template
- Print Template(s)
- Delete Template(s)
- Properties...

A red arrow points to the 'Send to ECM' option. The left sidebar contains the following options:

- Disconnect from ECM
- Fault Codes
- Data Monitor/Logger
- Advanced ECM Data
- Features and Parameters
- Calibration Selection

The status bar at the bottom indicates 'Connected to ECM.' and 'Signature/ISX - CM870 Simulator'.

OR: Select Send to ECM

OR: Alternate click and Send to ECM

Templates

Template Report

- Ability to report which parameters were not able to be written to ECM
- User can use this to setup the vehicle accordingly

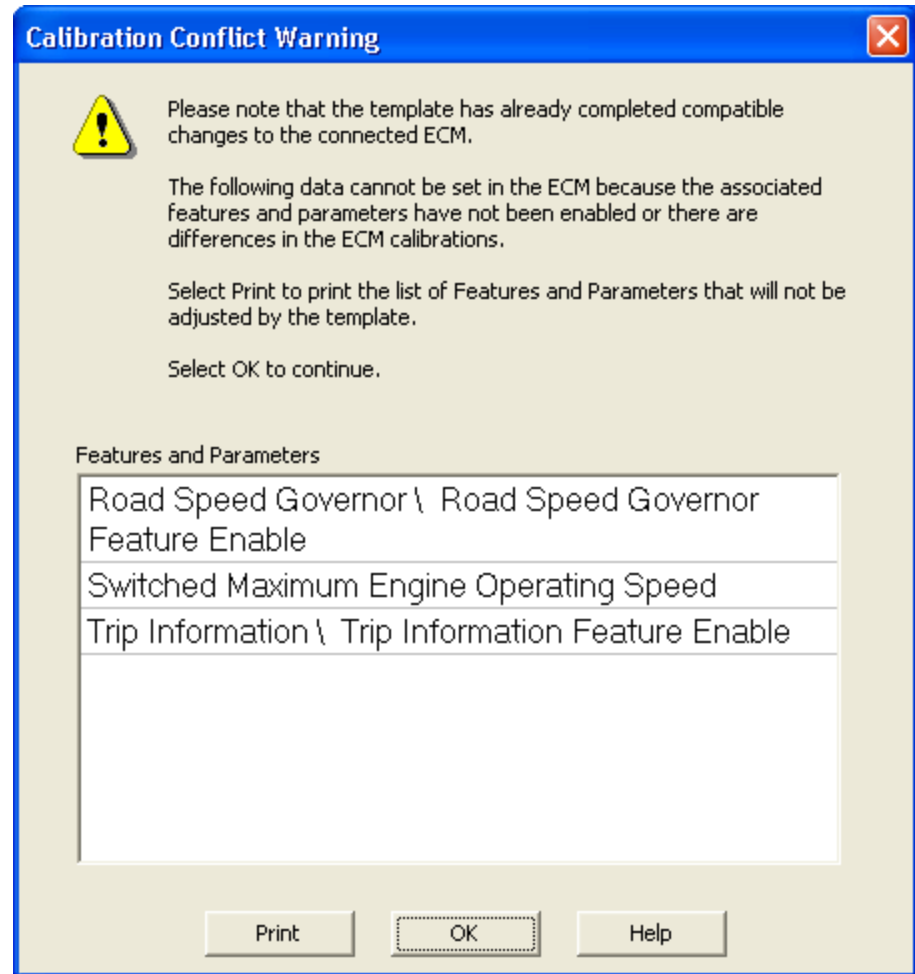

Work Order Wrap Up

- A Work Order is the top level identifier and can contain multiple ECM Images
- Only compatible Work Orders are displayed when connected to an ECM. All Work Orders will display when not connected
- Work Order Mode is defaulted ON and can be used to create Initial and Final Images upon Connect and Disconnect respectively
- Images can be converted to Templates to allow the Features and Parameters from that Image to be transferred to other ECMs

You have concluded this section of the training.
Please click to the next slide and continue or [Click Here](#) to return to the Table of Content.

Cummins® Inc. Update Manager

Electronic Service Tools

Cummins® Inc.

Update Manager Overview

- Provides up-to-date information for INSITE™
 - Fault Information System (FIS) files
 - Help and Manual files
 - Feature Packs
 - Service Packs
- Provides an Automatic Update Notification Alert when updates are available through the internet

- Contents...
- Search...
- What's This? Shift+F1
- Index...
- Fault Trees Overview...
- Fault Trees Troubleshooting Steps
- Fault Trees Index...
- Check For Updates**
- License Agreement
- About INSITE

Check for Updates

Automatic Update Notification Alert

The Automatic Update Notification Alert will display at a specified day and time if updates are available

Choose “Remind Me In” or “Select and Install Updates”

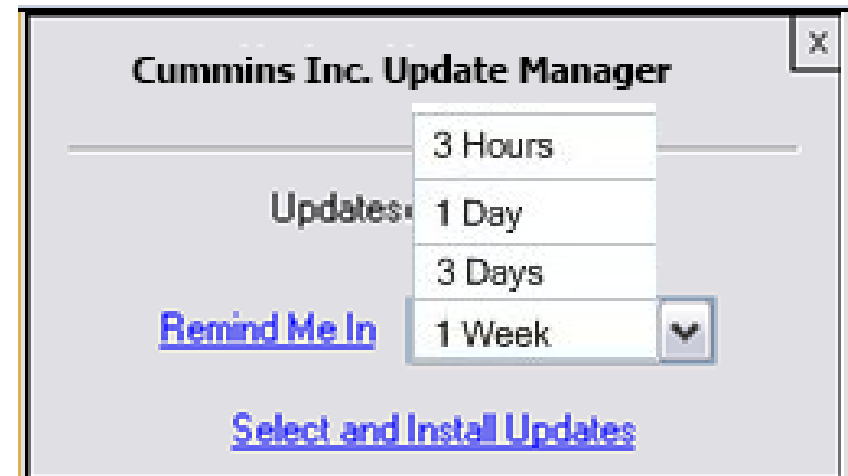
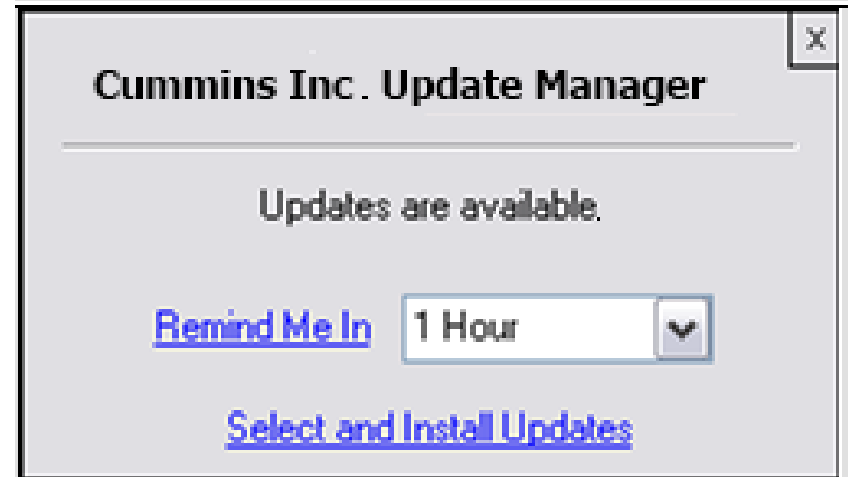

Check for Updates Manually

- Updates can be manually checked through the following:
 - INSITE > Help > Check for Updates
 - Open the Cummins Inc Update Manager and click on “Get Updates” button in the lower left part of the window.

Message Box

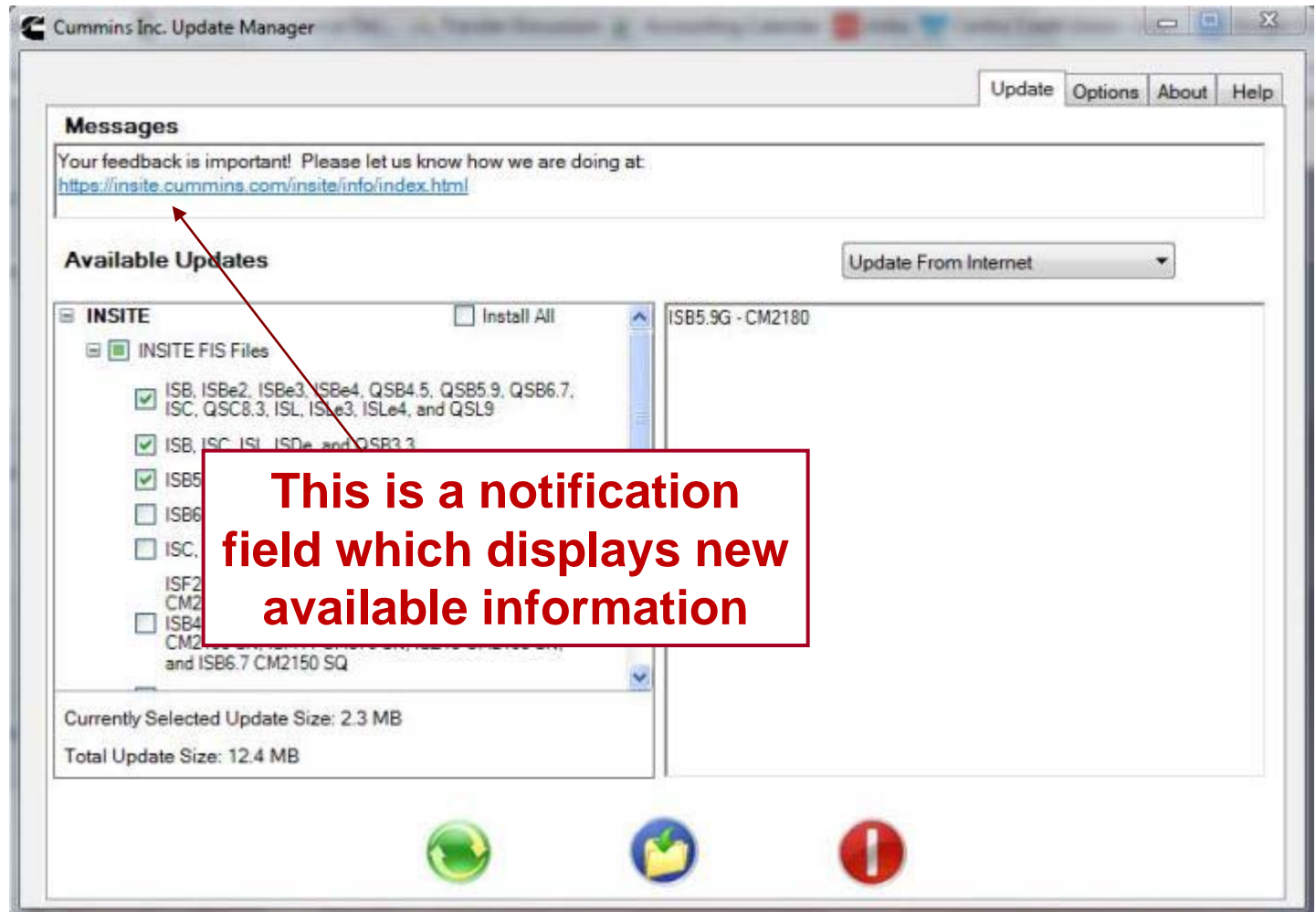

Get Updates From Internet/CD

Choose Update from Internet, Update from Other, or CD/DVD option

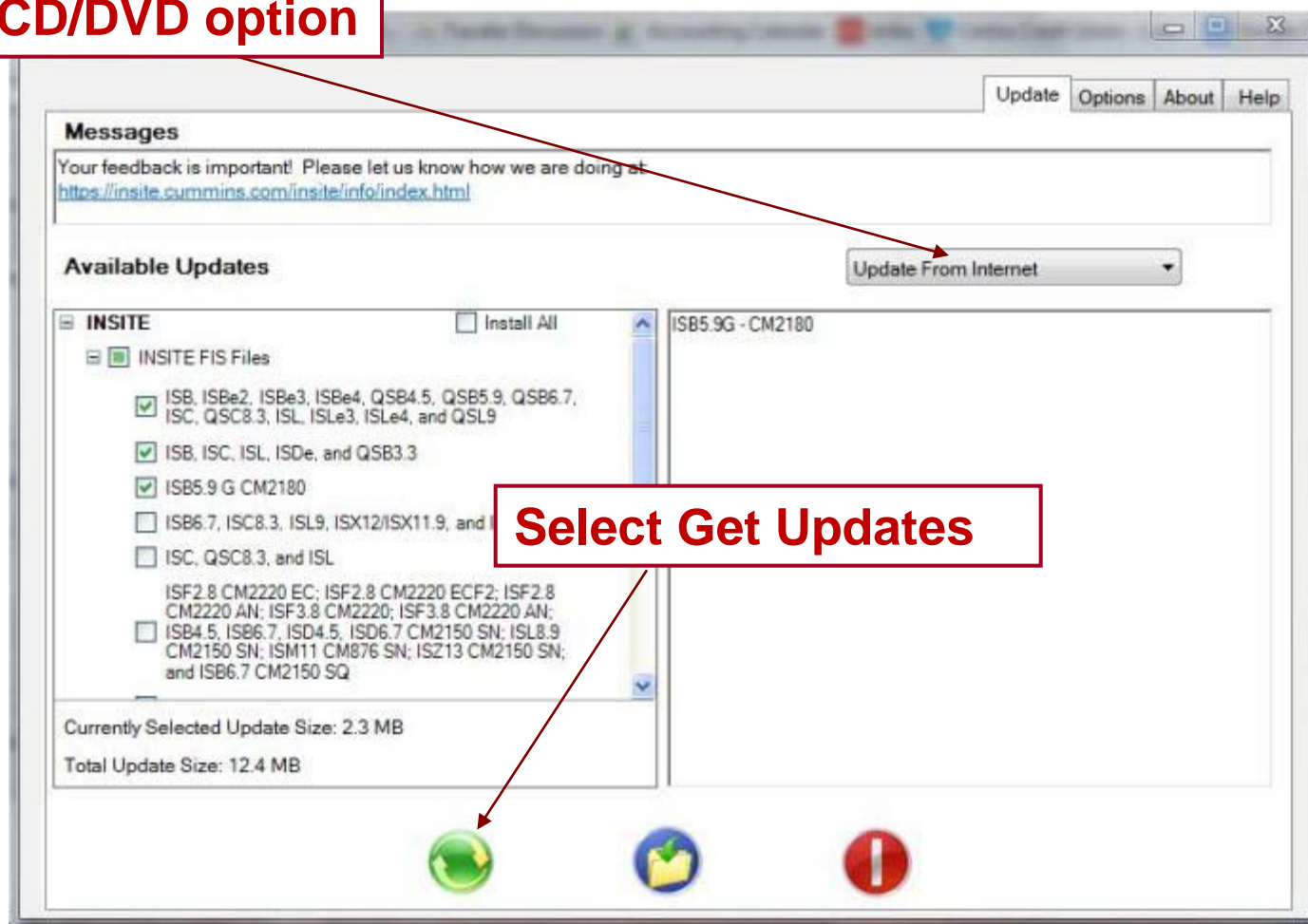

Checking for Updates - Internet

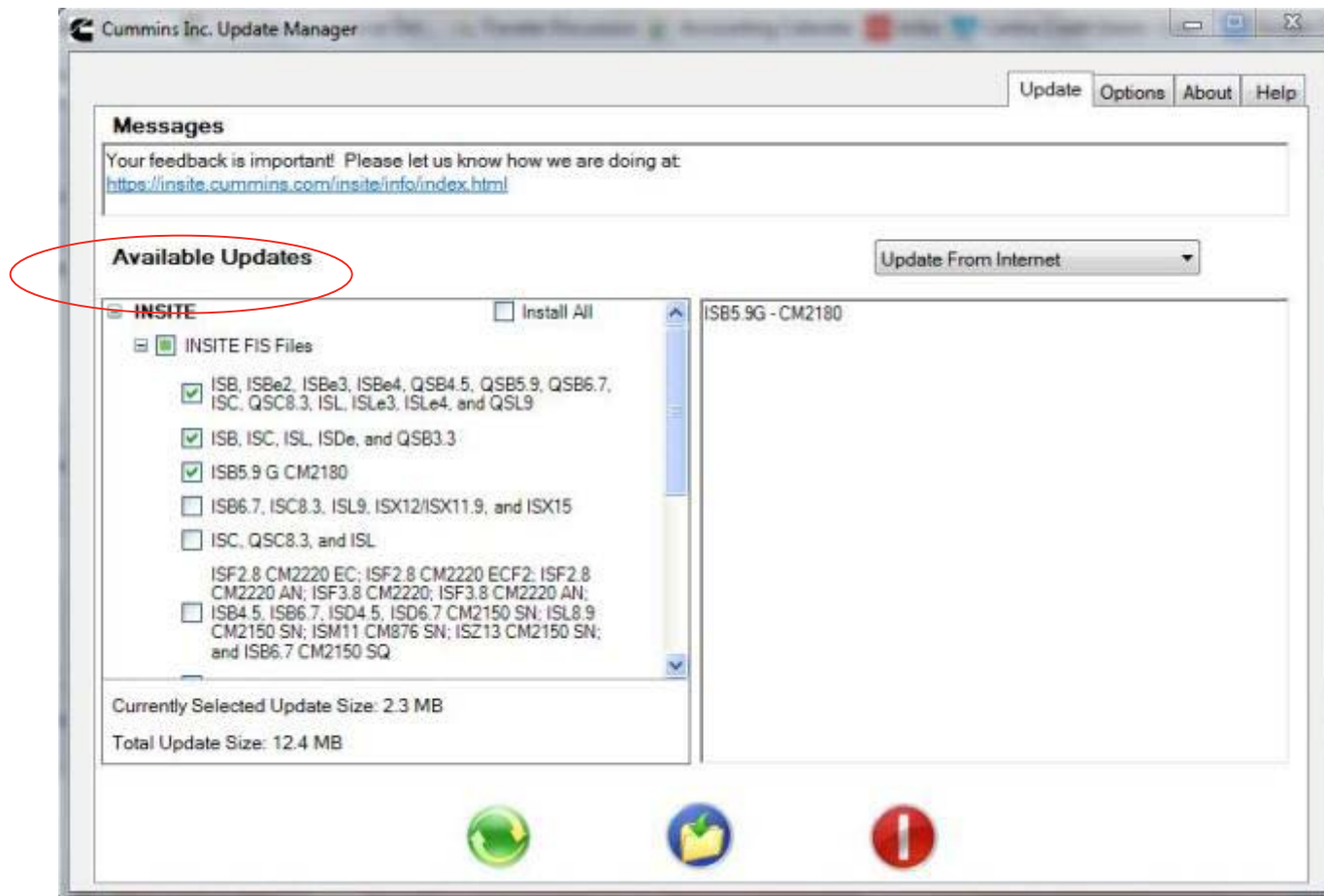

Available Updates – Install All INSITE Updates

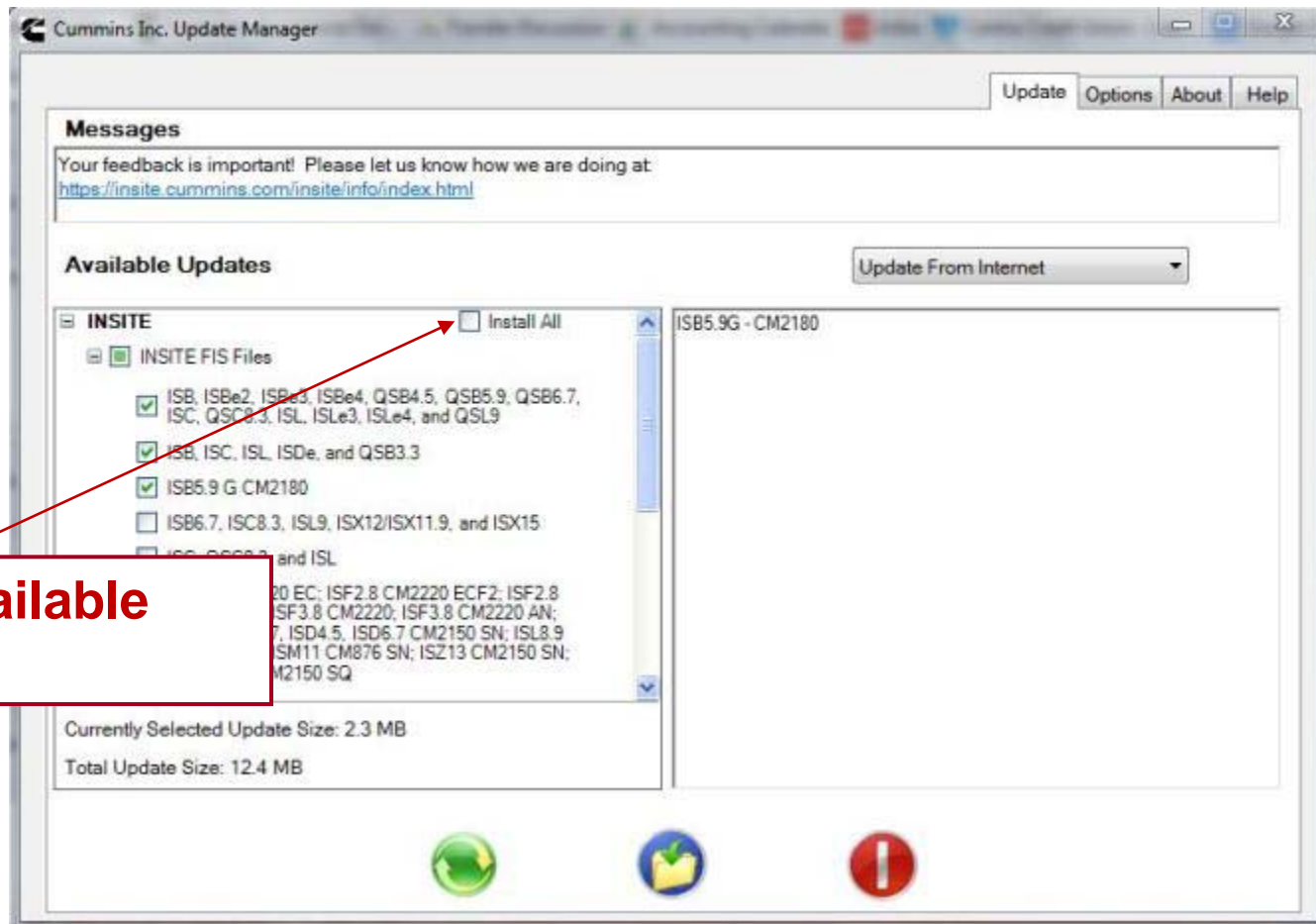

Install All available updates

Available Updates Expanded

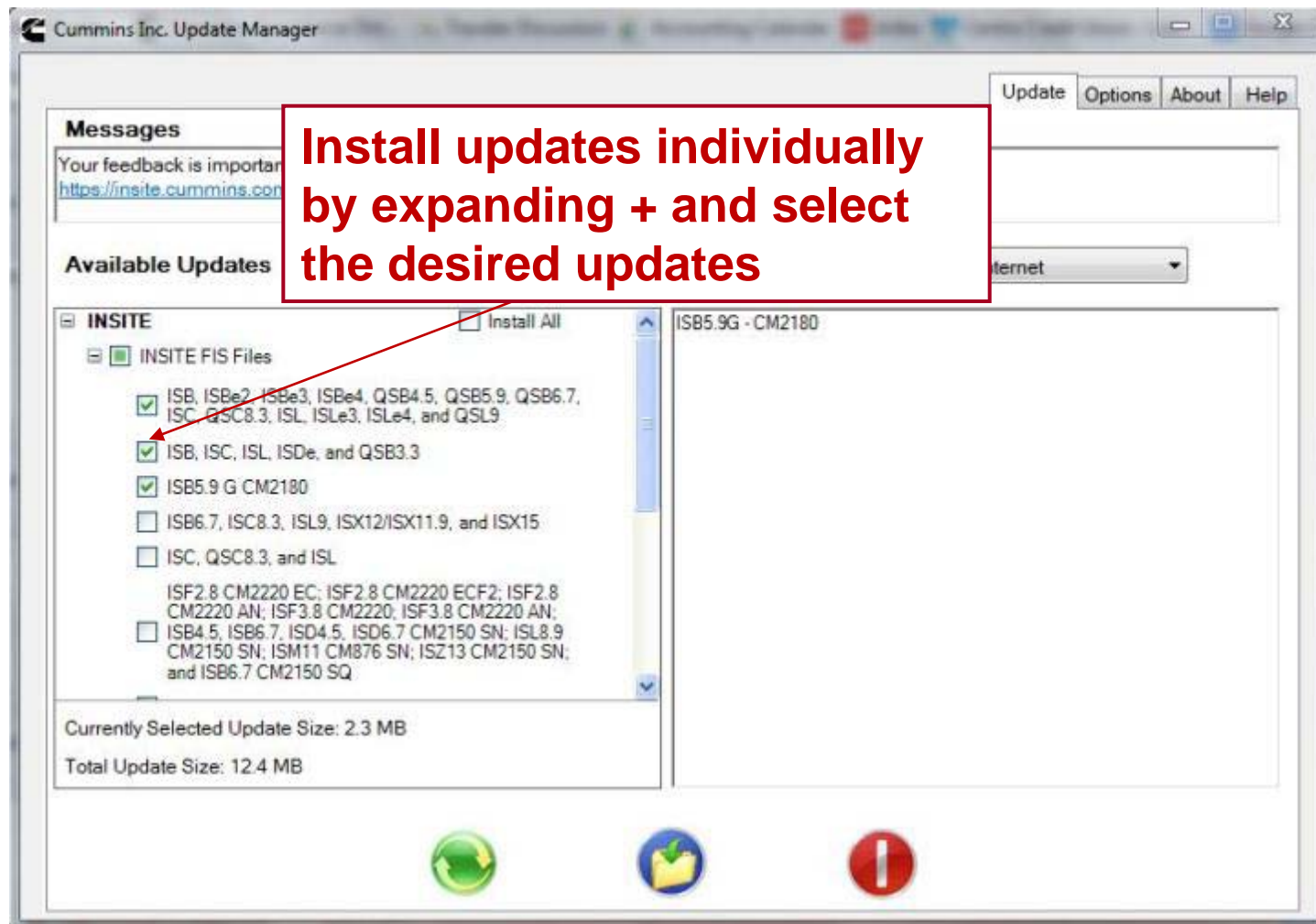

Select Available Updates

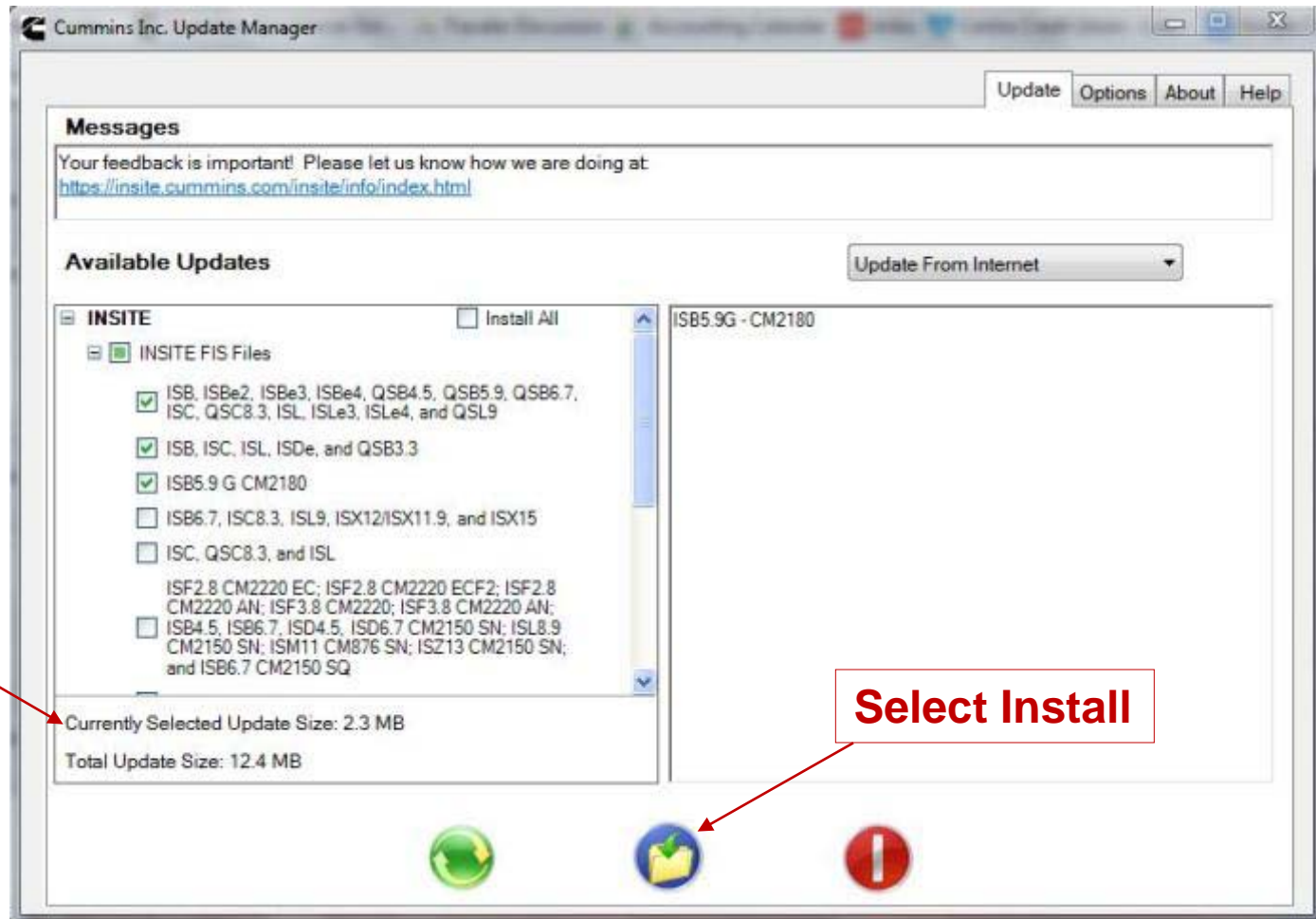

Download Status Information

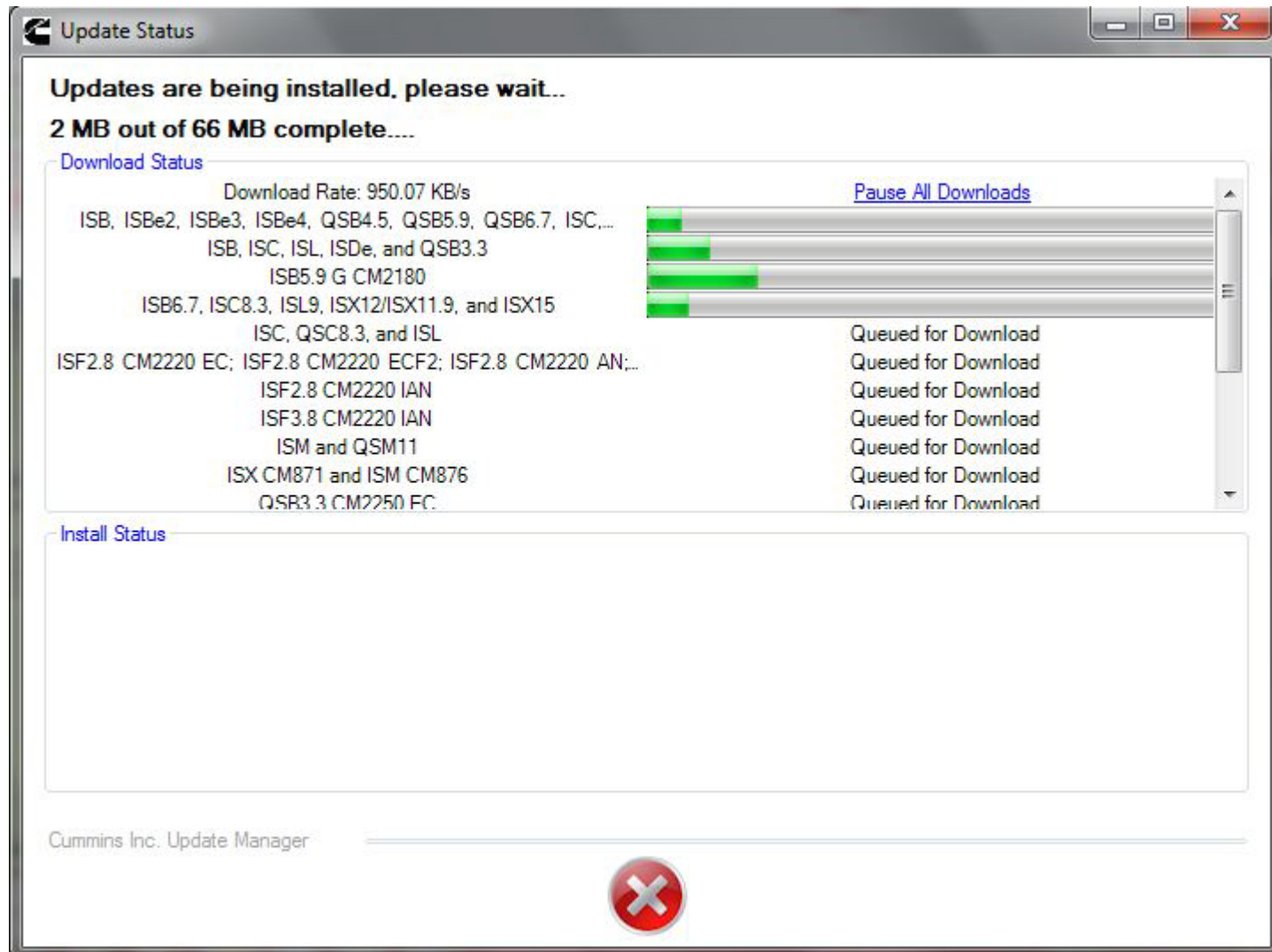

Installation Status Information

Once the installation is complete, the installation status will be displayed.

If the installation is successful, “Installation Successful” will be displayed.

If the installation is not successful, “Installation Failed: Error XX” will be displayed along with an error code.

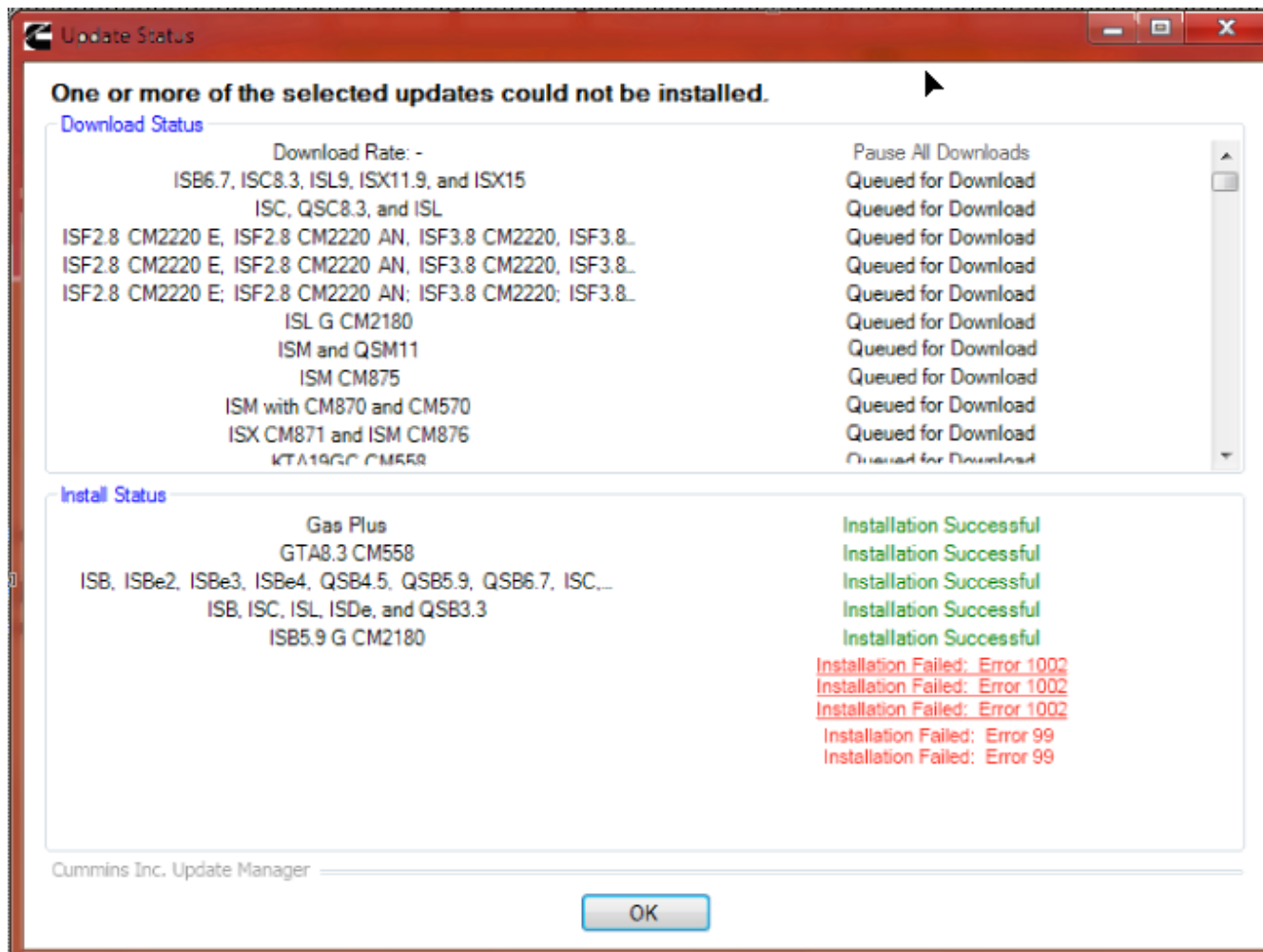

Options Tab – Proxy Settings

Most users will not have to change the proxy settings.

For other users, the Proxy Settings will have to be entered.

Contact local IT support for help with Proxy settings.

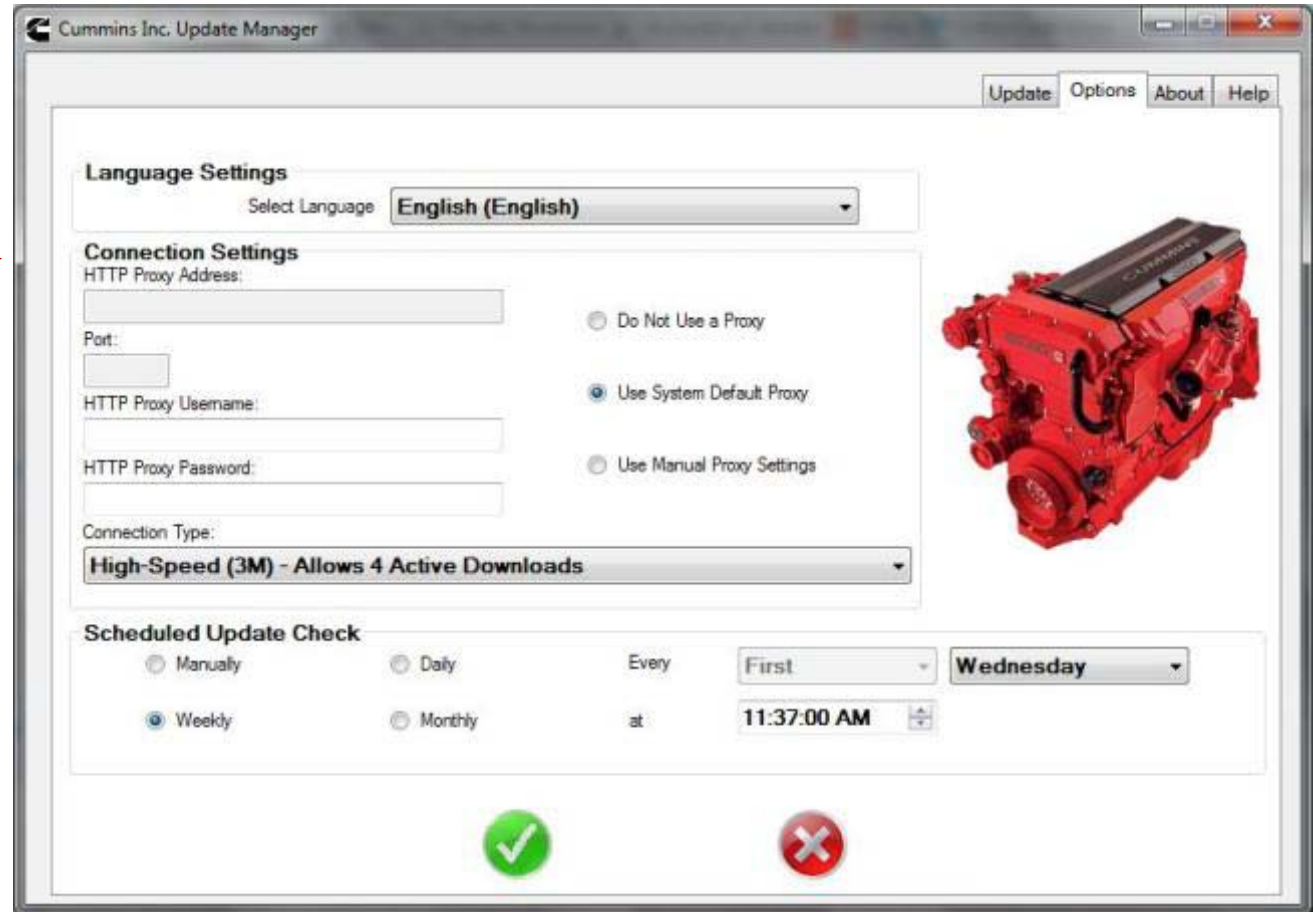

Options Tab – Connection Types

New to 3.0 - Connection Type has been added for users who want to vary their connection option.

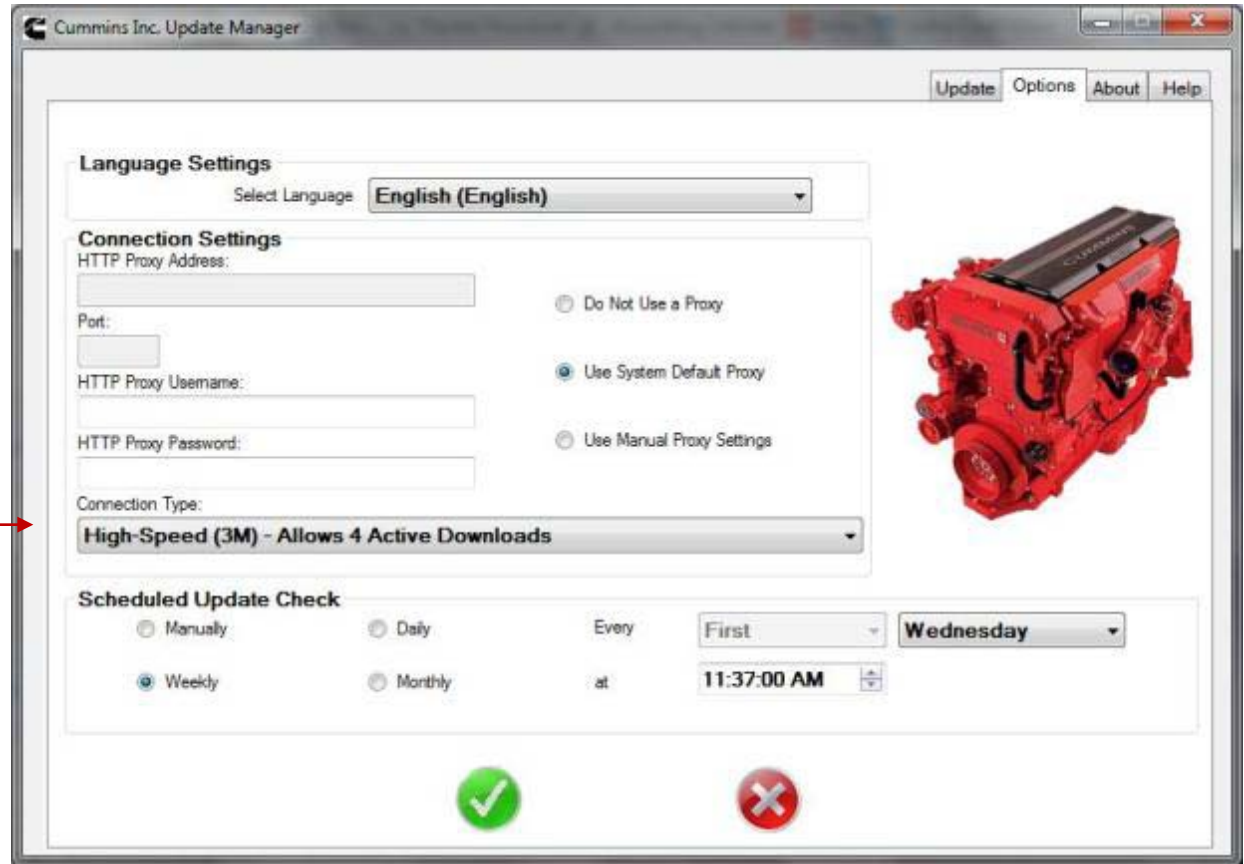

Options Tab – Scheduled Update Check

The default Scheduled Update Check is once a month.

This can be changed to Daily, Weekly, Monthly or Manually.

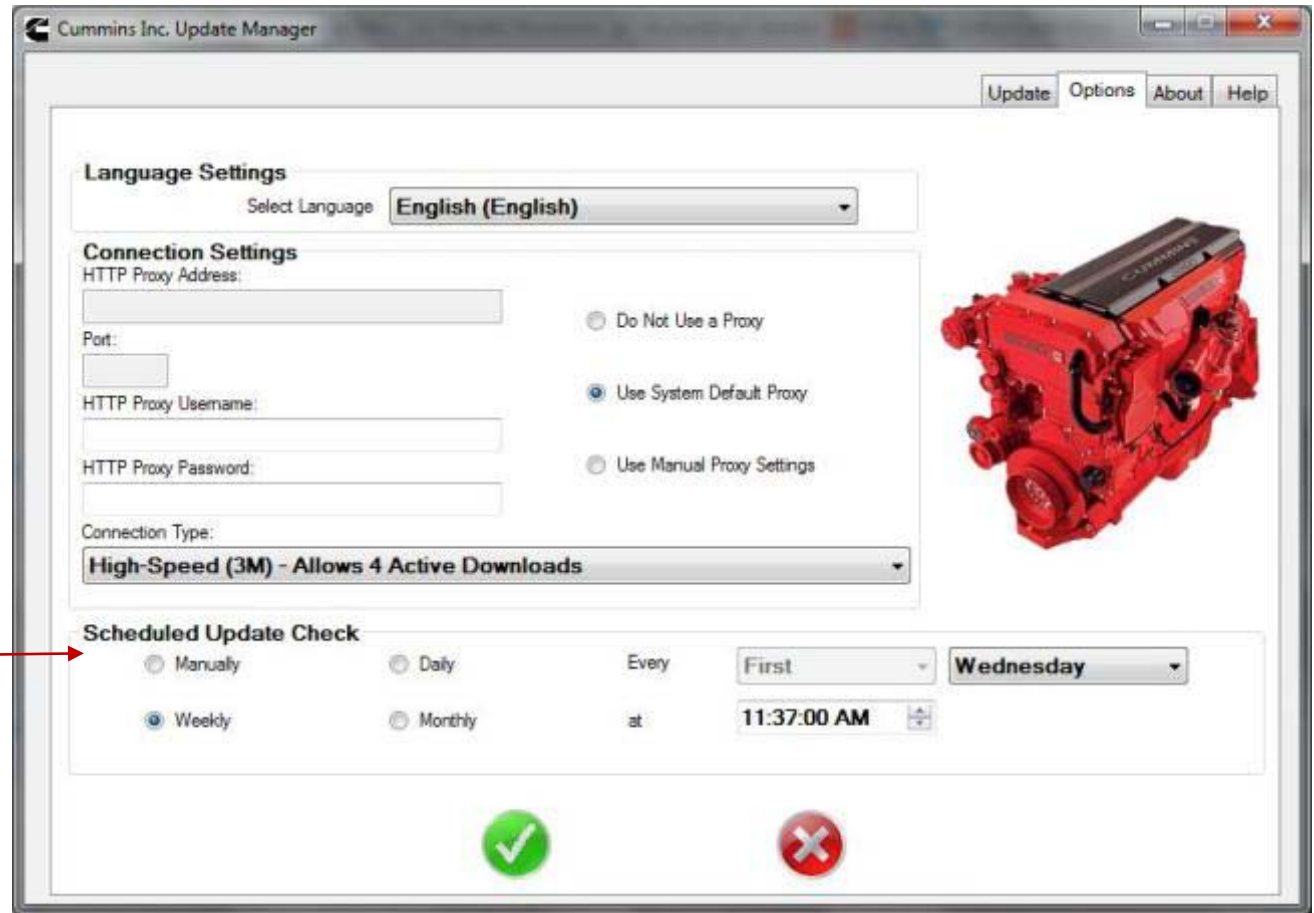

Cummins Inc. Update Manager

Update Options About Help

Language Settings
Select Language: English (English)

Connection Settings
HTTP Proxy Address:
Port:
HTTP Proxy Username:
HTTP Proxy Password:
Connection Type: High-Speed (3M) - Allows 4 Active Downloads

Scheduled Update Check
☐ Manually ☐ Daily ☒ Weekly ☐ Monthly
Every First at 11:37:00 AM Wednesday

Update Options **About** Help

Version:

Copyright 2010, Cummins Inc.

<http://www.cummins.com>

<http://insite.cummins.com>

Help Tab

The Help Tab provides an overview of the Update Manager

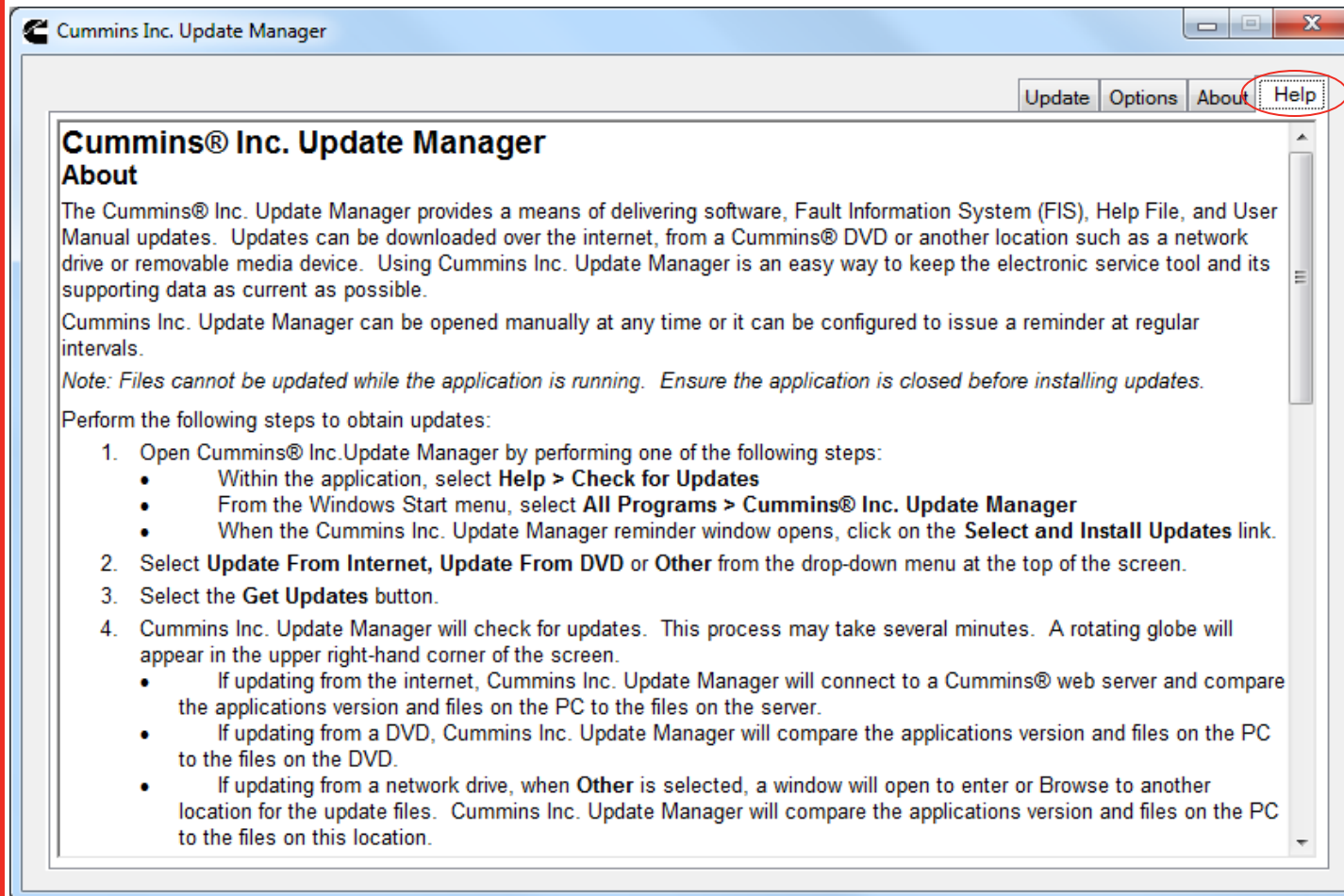

The Cummins® INSITE™ Update Manager provides a means of delivering software, Fault Information System (FIS), Help File, and User Manual updates. Updates can be downloaded either from a Cummins® CD or over the internet. Using Update Manager is an easy way to keep the INSITE™ electronic service tool and its supporting data as current as possible.

Update Manager can be opened manually at any time or it can be configured to issue a reminder at regular intervals.

Note: Files cannot be updated while INSITE™ is running. Ensure INSITE™ is closed before installing updates.

Perform the following steps to obtain INSITE™ updates:

1. Open Cummins® INSITE™ Update Manager by performing one of the following steps:
 - Within INSITE™, select **Help > Check for Updates**
 - From the Windows Start menu, select **All Programs > INTELECT > Cummins® INSITE™ Update Manager**
 - When the Update Manager reminder window opens, click on the **Select and Install Updates** link.
2. Select either **Update From Internet** or **Update From CD**, from the drop-down menu at the top of the screen.
3. Select the **Get Updates** button.
4. Update Manager will check for updates. This process may take several minutes. A rotating globe will appear in the upper right-hand corner of the screen.
 - If updating from the Internet, Update Manager will connect to a Cummins® web server and compare the INSITE™ version and files on the PC to the files on the web server.
 - If updating from a CD, Update Manager will compare the INSITE™ version and files on the PC to the files on the CD.
5. If updates are available, they will be listed in the window pane under **Available Updates**.
6. Select the desired updates by either highlighting the item or clicking on its checkbox. When an item is selected, its description is displayed on the right-hand side of the screen. The size of the currently selected item and the total size of all selected items is displayed below the Available Updates. Click on the item again to deselect it.

Selecting the top level box will also select all updates listed below it. Clicking on the <plus-sign.gif> will expand the listing.

Cummins® Inc. Update Manager Wrap Up

- Provides up-to-date Fault Information System (FIS) files, Help files, Feature Packs and Service Packs
- Automatic Update Notification
- Scheduled update checks

You have concluded this training package.
[Click Here](#) to return to the Table of Content.

